

AGENDA FOR BOARD OF DIRECTORS
AUBURN SCHOOL DISTRICT NO. 408
Monday, September 26, 2016

- I. TIME AND PLACE
 - 1. 7 p.m. at the James P. Fugate Administration Building
- II. ROLL CALL
 - 1. Roll call of board members
- III. PLEDGE OF ALLEGIANCE
- IV. AUDIENCE PARTICIPATION
 - 1. Written communications
 - 2. Scheduled communications
 - 3. Unscheduled communications
 - 4. Community groups and organizations
- V. LEGISLATIVE UPDATE
- VI. STUDENT AND STAFF RECOGNITION
 - 1. Recognition of student
 - 2. Recognition of staff
- VII. STUDENT PARTICIPATION
 - 1. Dick Scobee Elementary School PTA report
 - 2. Activity/athletic report
 - 3. Activity/athletic report
 - 4. High school proms
 - 5. Requests for travel
- VIII. SCHOOL PROGRAMS AND STUDENT ACHIEVEMENT
 - 1. 2016-19 Dick Scobee Elementary School improvement plan
 - 2. Early learning
- IX. PERSONNEL
 - 1. Certificated and classified personnel report
 - 2. Out-of-endorsement assignments
 - 3. Requests for travel

X. BUILDING PROGRAM

1. Portable classrooms
2. Auburn Riverside High School—Storm water easement and maintenance agreement

XI. FINANCE

1. Vouchers

XII. DIRECTORS

1. Approval of minutes
2. March 27 and April 10, 2017 board meetings
3. Discussion

LEGISLATIVE UPDATE

The board will discuss legislative items.

STUDENT AND STAFF RECOGNITION

1. Recognition of Student

The Auburn School District Board of Directors will recognize Liana Onishchenko, a fourth grade student at Dick Scobee Elementary, for being an outstanding student.

Liana arrives to school early every day. She walks smaller kids to their lines in the courtyard. She helps the kindergarten students by working with staff members to make sure the kindergarteners get on the right bus. She offers her recess time to be a lunch helper and to help kindergarten classes.

Liana goes above and beyond to help others. She is bilingual and, without being asked, often helps her peers who have limited English skills.

She works diligently and respectfully in class. She puts 100 percent effort into every task she is given. Her persistence and effort in class demonstrate her dedication.

Her teacher, Brianna Jensen, said, "Liana is respectful, kind, and a hard worker. She deserves to be the student of the month!"

Liana's favorite subject at school is math. When she grows up, she wants to become a teacher. When not at school, she enjoys playing beach ball tennis with her father.

2. Recognition of Staff

The Auburn School District Board of Directors will recognize Amanda Roberson, counselor at Lakeland Hills Elementary, for her outstanding service.

Amanda has been a counselor in the Auburn School District for 14 years. After working at Chinook and Arthur Jacobsen, she is in her sixth year at Lakeland Hills.

She loves working with children and all of the different components that make up her counseling job. "There is so much joy in my job," she said.

Amanda teaches anti-bullying, conflict resolution, grief lessons, personal safety, on-line safety and more. She coordinates the on-line and highly capable testing. She organizes the Giving Tree, the Greeter program and manages attendance rates. She helps families and students with a wide variety of needs.

Her impacts go beyond her school, too. She is on the district emergency planning committee, mentors new counselors, and leads a sub-group about crisis response procedures.

Principal Colleen Barlow said, "Amanda is an unbelievable support for students, staff, and families at Lakeland Hills. She is a vital staff member."

Amanda is a native of Enumclaw and, seven years ago, purchased and returned to her childhood home. She earned her bachelor's and master's from the University of Puget Sound. She and husband, Mark, have three children ages 25, 16, and 15. When not at school, Amanda loves to run, play soccer, hike and travel. This summer she visited New York City and Niagara Falls, her new favorite vacation destination.

STUDENT PARTICIPATION

1. Dick Scobee Elementary School PTA Report

Ryan Foster, associate superintendent of principal leadership and school programs, will introduce Adam Couch, Dick Scobee Elementary School principal, who will introduce Shannon Minerich and Kristin Wells, Dick Scobee Elementary School PTA president and secretary, respectively, who will present the Dick Scobee Elementary School PTA report and answer questions from the board.

2. Activity/Athletic Report–Dick Scobee Elementary School Robotics Club

Ryan Foster will reintroduce Adam Couch, who will introduce Mark Ziegler, Dick Scobee Elementary School staff member, who will introduce Austin Linn and Jose Carrasco, students. The team will share information about the Robotics Club at Dick Scobee Elementary School and answer questions from the board.

3. Activity/Athletic Report–Dick Scobee Elementary School African History Club

Adam Couch will also introduce Glenn Jenkins, Dick Scobee Elementary School teacher, who will reintroduce Austin Linn to share information about the African History Club at Dick Scobee Elementary School and answer questions from the board.

4. High School Proms

Richard Zimmerman, Auburn High School principal, will introduce Jennifer Skeel, senior class advisor, who will introduce Grace Choe, senior class president, and Anevay Avila, senior class vice president. Andrea McHenry, Auburn Mountainview High School assistant principal, will introduce Nolan Suko, senior class president, and Ahlaya Tiimalu, historian. Meri Benedict, Auburn Riverside High activities director, will introduce Sue Neu, senior class advisor, who will introduce Abby Amis, senior class president, and Catie Sergis, senior class vice president. The students will report on prom plans for their respective schools and request permission to hold their proms as indicated below:

- Auburn High School, Georgetown Ballroom, Seattle, June 10, 2017, from 8:00 p.m. to 11:00 p.m.
- Auburn Mountainview High School, LeMay Car Museum, Tacoma, June 10, 2017, from 9 p.m. to midnight.
- Auburn Riverside High School, E.M.P., Seattle, April 29, 2017, from 8:00 p.m. to 11:00 p.m.

Recommendation:

That the board approve prom plans as outlined and presented.

5. Requests for Travel

- a. Twelve Auburn High School students request permission to travel to Cheney, Friday to Saturday, October 14-15. The purpose of the trip is to compete in the Cheney Swim Invitational. Lodging will be at the Super 8 hotel, meals will be at local restaurants, and travel will be by rental vehicles. All expenses will be paid by ASB funds. Katie Henry, Michaela Herrera, and Kelsi Potter, Auburn High School coaches, request permission to accompany the students. No substitutes will be needed.
- b. Twenty-four Auburn Riverside High School students request permission to travel to Victoria, British Columbia, Canada, Friday to Sunday, October 28-30. The purpose of the trip is to compete in the Spooktacular Water Polo Tournament. Lodging will be at the Travelodge, meals will be at local restaurants, and travel will be by private vehicles. Lodging and travel expenses will be paid by ASB funds and students will pay for their own meals. Mike Van Eaton and Kyle Ridge, Auburn Riverside High School coaches, request permission to accompany the students. Two substitutes will be needed for one day.

Christina Celfer, Jeff Jones, Ann Perry, Tom Marchant, and Josh and Jessica Kuich, parent chaperones, request permission to accompany the students.

- c. Sixteen Auburn Mountainview High School students request permission to travel to Seaside, Oregon, Friday to Saturday, September 16-17. (This trip was originally presented and approved at the September 12, 2016, board meeting for travel dates September 20-21 which was incorrect.) The purpose of the trip is to compete in the Seaside Invitational. Lodging and meals will be at Camp Rilea and travel will be by rental vehicles. Tim Tubbs and Julianne Rambow, Auburn Mountainview High School coaches, request permission to accompany the students. One substitute is needed for one day.

Recommendation:

That the above trips be approved as requested.

SCHOOL PROGRAMS AND STUDENT ACHIEVEMENT

1. 2016-19 Dick Scobee Elementary School Improvement Plan

Ryan Foster will introduce Adam Couch, who will introduce Beth Raines, Amanda Brooks, and Mark Ziegler, Dick Scobee Elementary School staff, and Kristin Wells and Ayrion Hawkins, parents. The team will present the 2016-19 Dick Scobee Elementary School Improvement Plan, share a PowerPoint presentation, and answer questions from the board. This presentation aligns with the 2013-16 district strategic plan, goal 1: student achievement, objective 2 school improvement plans; and the 2015-2016 stated district goals, standard III "create conditions district wide for student and staff success."

Recommendation: That the board approve the 2016-19 Dick Scobee Elementary School Improvement Plan.

2. Early Learning

Rhonda Larson, assistant superintendent of family engagement and student success, will introduce Tami Petrina, student special services executive director, who will introduce Nicole Budzynski, early childhood coordinator, to present an overview of Auburn's current early learning programs, the district's work in the area of P3 by current and past attendees of the University of Washington P3 Executive Leadership Institute, and the importance of family engagement, community collaboration and student learning.

2016-2019 School Improvement Plan



Data Based Decisions

English Language Arts

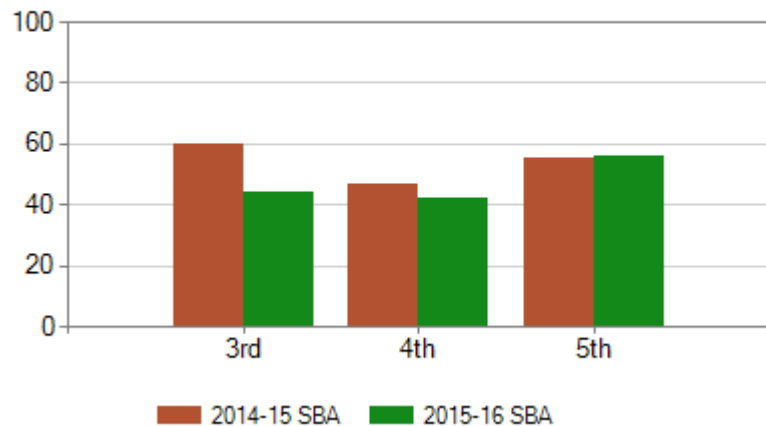

Math

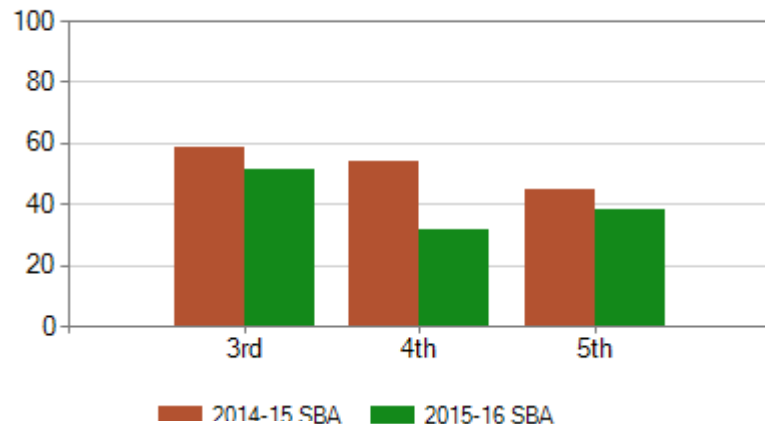

Science

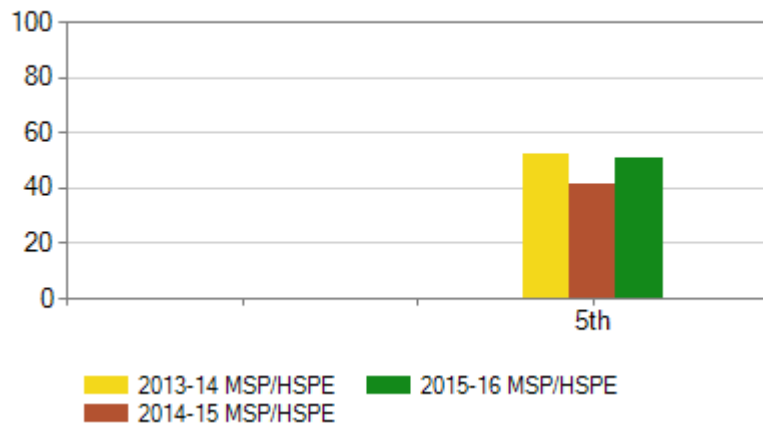

SMART Goals

SMART Goal 1:

We will improve the percentage of 3rd graders meeting standard from 60% in 2014-2015 to 81% in 2018-2019 as measured by the Smarter Balance Computer Adaptive Test (CAT).

SMART Goal 2:

Male scores will improve by 7% from spring of 2015 to spring of 2019 as measured by the Smarter Balance math assessment.

SMART Goal 3:

Out of class time score will decrease by 15% from 82.9 hours in spring of 2015 to 70.47 hours in spring of 2019.

(This score is generated through the following formula: Attendance Score + Behavior Score + Calendar Score = “Out of class time score”)

Attendance	Behavior	Calendar	Total “Intended Hours”
$\frac{(\text{Absences} + (\text{Tardies} * .33))}{\text{Total Enrollment}}$ = Avg # hrs lost/student/year	Total ODR's / Enrollment *.5 = Avg # hrs lost/student/year	Last full day of school + PLC's (1 hr ea) + (# of field trips * 4.25) + (# of assemblies * 2 hrs) = Avg # hrs lost/student/year	(177 Days * 4.25 learning hrs/day) - 5 hrs (Conferences/Thanksgiving -8.5 hrs (1 day and Last day) = 738.75 hrs of real intended learning time

Goal 1 ELA

YEAR 1:

Reading First Templates

- ✓ Train every instructional staff member in the use of templates and instructional strategies for syllabication.
- ✓ Implement and regularly use the consistent format in teaching phonics skills through Reading First Templates.

Consistent Gestures

Strengthen Reading Comprehension and Writing

- ✓ Implement “Chart Sense”

YEAR 2:

Discourse and Questioning

- ✓ Improved quality and quantity of DOK in the questions observed during observations
- ✓ Monitor student growth in their ability to use questioning to increase comprehension

YEAR 3:

Monitor and Adjust Based on Data



DICK SCOBEE ELEMENTARY BALANCED ELA GRADES 3-5

Culture

- PLC's
- Regularly Scheduled Data Discussions, Data Carousels, Action Planning & Follow-up

Materials

- Instructional Calendar
- Weekly Comprehension Passages
- Close Reading Lessons - Novels and TCI Materials
- Harcourt Reading Lessons
- Step Up to Writing
- Read Well 2 or 3

Assessment

- Performance Tasks
- Weekly Comprehension Passages
- IAB Interim Assessment



Practice/Pedagogy

Foundations (20-30 minutes)
Claim 1 - Reading

- Direct Instruction
- Student Engagement
- Goals & Success Criteria
- Phonics
- Fluency
- Vocabulary

Comprehension (45 minutes)
Claim 1 - Reading
Claim 3 - Speaking/Listening

- Direct Instruction
- Release of Scaffolding
- Mini Lessons to Teach Skills
- Integrated Listening Activities

Other (45 minutes)
Claim 2 - Writing
Claim 4 - Research

- Writing Instruction
- Note Taking
- Citing Sources
- Stand Alone Research Items

Goal 2 Math

YEAR 1:

Clear Expectations and Process

- ✓ Identify and use a Resiliency Quiz to gather data on this area
- ✓ Provide Professional development around the topic including lessons, activities, and common messaging
- ✓ Clarify staff expectations for what looks like and sounds like for each grade level

Active Engagement /Focused Attention

- ✓ Focus on student goal setting piece as motivation for students

Goal Setting

- ✓ Utilize appropriate tools for each grade level in the areas of Math, ELA, & SEL

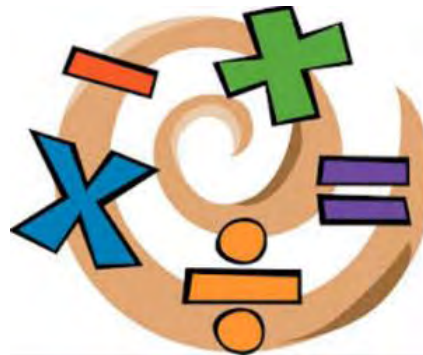

YEAR 2:

Implement Effective Math Technology-Based Practices and Resources

YEAR 3:

Monitor and Adjust Based on Data

DICK SCOBEE ELEMENTARY BALANCED MATH

Culture

- PLC's
- Regularly Scheduled Data Discussions, Data Carousels, Action Planning & Follow-up

Materials

- Instructional Calendar
- Daily Entry Activities
- Teacher Created Review Power Points/Activities
- Problem Solving

Assessment

- Teacher Created Exit Slips
- Engage New York Mid Module & End of Module Assessments
- Teacher Created Formative Assessments
- IAB Interim Assessment



Practice/Pedagogy

20/20/20

- Fact Fluency
- Review
- New Learning
- Direct Instruction
- Student Engagement
- Goals & Success Criteria

Problem Solving: Grades 3-5

- 40 min per day
- Skills/Concepts follow CORE by 2 weeks

Intervention/Enrichment/Problem Solving: Grades K-2

- Alternate every 2 weeks
- Intervention and/or Enrichment based on Exit Data and Formative Assessments

Goal 3 Environment

YEAR 1:

Building Resiliency: Working with Students Exposed to Trauma

- ✓ Staff will learn to identify different types of trauma and how to interact with students.
- ✓ Staff will understand the difference between encouragement and praise and have common language to differentiate between the two.
- ✓ Staff will develop and use common language with students to help them understand their feelings and emotions, which will result in students being able to verbalize and process difficult situations.

YEAR 2:

Strengthen Parent – School Partnerships

YEAR 3:

Monitor and Adjust Based on Data



DICK SCOBEE ELEMENTARY BALANCED MTSS

Culture	PLC's
Materials	<div>Second Step Zones of Regulation PBIS Handbook SWISS Sound Discipline Reinforcements</div> <div>Grit Curriculum Aligned Stories from Library Videos Skyward Co-Teaching Strong Kids & Strong Start</div> <div>Kelso Mind Up</div>
Assessment	Universal Screener Perseverance/Grit Survey



Practice/Pedagogy

PBIS	SEL	Attendance
<ul style="list-style-type: none"> I Common Expectations, Review, Orientation, Recess Rodeo, Values, Reinforcements, 5:1, Positive Relationships, Parent Communication, Teacher vs Student... II CICO, Good Behavior Game, Breaks Access Card, Self-Monitoring, Mentor, 7:1... III Access Card, Behavior Plan, 3:1, Alternate Schedule, 10:1, IEP, 504 	<ul style="list-style-type: none"> I Second Step, Kelso's Choices, MindUP, ELA Infegration, Monday Announcements... II Zones of Regulation, Strong Kids, Strong Start, Small Group, Outside Therapist... III Outside Therapist, Pathways, IEP, 504 	<ul style="list-style-type: none"> I Daily/Weekly Tracking and Prizes, A-Team Store, A-Team Letters, Classroom Competition, Attendance Tags, Phone calls... II A-Team Attendance Plan, A-Team Letters, Tracking, Parent Meetings... III A-Team Letters, Home Visits, Police/CPS Contact, AYR Referral, BECCA

Next Steps

Revise and clarify Mission and Vision

Implementation with fidelity

Staff Led Initiatives

- ✓ **Growth Mindset - Carol Dweck**
- ✓ **Grit - Angela Duckworth**
- ✓ **Talent Code - Daniel Coyle**



Planning Year 2015-2016

Implementation September 2016-June 2019

Dick Scobee Elementary
School Improvement Plan
Schoolwide Title I



School Improvement Plan Adopted by the Auburn School Board of Directors on *insert school board approval date here.*

SIP Template

September 2016-June 2019 Auburn School District Strategic Plan

Aspiration:

The Auburn School District aspires to be a world-class education system preparing all students to be globally competitive for career, for college, and for life in the twenty-first century.

District Goal 1: Student Achievement

All staff in the Auburn School District provide support, leadership, and guidance to ensure each student meets or exceeds state and district standards, graduates on time, and is prepared for career and college.

District Goal 2: Community Engagements

All staff in the Auburn School District are accountable for engaging its diverse community as partners to support and sustain a world-class education system.

District Goal 3: Policies and Resource Management

Auburn School District policies and resources are aligned to the strategic plan.

School:			
DICK SCOBEE ELEMENTARY			
Date of SIP Team District Goal Review:			
SIP Team Members:			
Adam Couch Principal	Jennifer Riestra Instructional Specialist ELA Chair	Amanda Brooks 2nd Grade Teacher Math Chair	Beth Raines Student Support Specialist Environment Chair
	Sandra Robinson K	Melissa Rude K	Stephanie Jensen K
	Janine Glenn K	Dara Lindberg K	Julie Scholzen 1
	Veronica Dwyer 1	Sarah Lysene 1	Courtney Tiemann 1
	Ashley Eronemo 2	Angela Lavine 3	McKinzie Long 3

SIP Template

	Aimee Wisener 3	Brianna Jensen 4	Amanda Baehr 5
	Glenn Jenkins 4	Leann Ringler 5	Mark Ziegler 4
	Lindsay Spears 4/5	Tim Pfab Tech Specialist	Lacey Orr RR
	Katie Pomeroy RR	Paula Greuling Music	David Moynihan Counselor
	Heather Clerget Reading Specialist	Lynda Meheula ECE	Kim Goad PE
	Stephanie Long TOSA	Naila Aliyeva ELL	Amy Oliphant 2/3
	Laurel McCormick ECE	Keri Weygint 2	Linda Harmaning Library
	Judy Jones 1		
	Zach Garner ELL		
	Ayrion Hawkins (Parent)	Rheanna Durnbaugh (Parent)	Kristin Wells (Parent)

SIP Template

School Improvement Team Signatures 2015-2016			
Date Submitted:		Date of School Board Approval:	
Name	Title/Position	Signature	
Adam Couch	Principal		
Ayrion Hawkins	Parent		
	Student		
Shak Sanders	Community Member		
Jennifer Riestra	Staff		
Beth Raines	Staff		
Amanda Brooks	Staff		
Dara Lindberg	Staff		
Sarah Lysene	Staff		
Angie Lavine	Staff		
Lindsay Spears	Staff		
Each team must include staff, students, families, parents, and community members.			

Signatures for Approval

Department of Student Learning		
Heidi Harris	Assistant Superintendent Student Learning	
Julie DeBolt	Executive Director High School/Post Secondary Programs	
Vicki Bates	Assistant Superintendent Technology	
Department of School Programs		
Ryan Foster	Associate Superintendent Principal Leadership and School Programs	
Rhonda Larson	Assistant Superintendent Family Engagement and Student Services	
Superintendent		
Alan Spicciati	Superintendent	
School Board		
Anne Baunach	School Board	
Robyn Mulenga	School Board	
Laurie Bishop	School Board	
Ray Vefik	School Board	
Ryan Van Quill	School Board	

Executive Summary – SWT 1

Comprehensive Needs Assessment

Auburn School District Mission

In a safe environment, all students will achieve high standards of learning in order to become ethically responsible decision makers and lifelong learners.

Auburn School District Vision

The vision of Auburn School District is to develop in students the skills and attitudes that will maximize their potential for lifelong learning and ethically responsible decision making.

School Mission

Motto: Only as far as we dream can we go!

At Dick Scobee Elementary School, we empower students to learn – no excuses!

We are committed to our belief statements:

- Students and staff will pursue learning and will meet high standards.
- All students must take an active part in their education.
- Students learn best when students, parents, and staff work together.
- High expectations and hard work lead to success.
- Each and every individual will be held in high regard and treated with respect by students, staff and community.
- A safe and healthy environment promotes learning.

School Vision

At Dick Scobee Elementary we empower students to learn – no excuses!

SIP Template

Background Information

WAC 180-16-220

Requirements for School Improvement Plan

Each school shall be approved annually by the school board of directors under an approval process determined by the district board of directors and “At a minimum the annual approval shall require each school to have a school improvement plan that is data driven, promotes a positive impact on student learning, and includes a continuous improvement process that shall mean the ongoing process used by a school to monitor, adjust, and update its school improvement plan.” School Improvement plans must include a brief summary of use of data to establish improvement; acknowledging the use of data which may include DIBELS, MAP, WELPA, Credit Attainment, Enrollment in Honors/AP Courses, CEE Perceptual Data, SAT/ACT, Discipline, and MSP or HSPE.

Stakeholder Input

Dick Scobee staff members were organized into three sub committees (Reading, Math, and Environment). These SIP teams met on a monthly basis in sub groups to work on each step of the SIP process. First, historical schoolwide data was reviewed by each sub group during a staff data carousel/review meeting. Committees then researched, developed action steps or SMART Goals and an Action Plan was developed. The plan was shared with stakeholders for agreement and approval.

Highly Qualified Staff – SWT 3

Insert Principal Attestation

High Quality, Highly Qualified Teachers – SWT 5

Demographic

Students served by Dick Scobee Elementary school represent some of the greatest challenges in the Auburn School District. Eighty percent of all students qualify for free and reduced lunch; family mobility rate is thirty-eight percent; and over twenty-five percent of our students qualify for ELL (English Language Learners) services. As of October 1st, 2014, Dick Scobee Students were 11.4% Asian/Pacific Islander, 10.1% black, 25.3% Hispanic, 40.4% White, and 12.5% Two or More Races. A large portion of our parents are residents of a King County Housing Authority apartment complex. Many of these families speak little to no English at home creating a greater challenge than our student percentages would indicate. Trends for demographics for the last 5 years are described in the table below:

	2011-2012	2012-2013	2013-2014	2014-2015	2015-1016
Free/Reduced Lunch	61.6%	68.3%	73.8%	77.6%	82.3%
ELL	20.4%	24.7%	27.5%	29.4%	25.7%
White	53.5%	49.2%	49%	46.2	40.4%

SIP Template

Discipline

During the 2013-2014 school year there were 308 office referrals recorded in Skyward. In 2014-2015, there were 1,218 recorded. As of April 25th, 2016 our current office discipline referrals were 523. The SIP team noticed there are many discrepancies within the discipline data. In 2014-2015, our Student Support Specialist was added to our personnel that helped deal with discipline issues, which resulted in a more consistent and effective referral process. This would account for the spike in referrals from 2013-2014 to 2014-2015.

Attendance

During the 2013-2014 school year the absence rate was 6.33%, compared to the tardy rate of 4.01%. This relates to the absence rate of 7.80% and 4.40% tardies throughout the 2014-2015 school year. Our current absence rate is 7.80%, with a tardy rate of 3.8% (as of 2nd trimester for 2015-2016). As our demographics have changed (by looking at our free and reduced lunch rate), our SIP team noticed that our attendance and tardy percentages rise. Even though our building has taken steps to increase attendance rates, this still continues to be a struggle for our building.

DIBELS

At Dick Scobee, we participated in a data carousel around ELA data. We used DIBELS, MSP and SBA scores to analyze the needs of our building. We compared scores from 2011-2012 to 2014-2015. Specifically in DIBELS, we compared the number of intensive and benchmark students in September versus June, and how that growth compared to not only our school but the district as well. When we looked at the state assessment results, we compared the number of students passing between our school, district, and the state. We then looked at the difference between Dick Scobee versus the state and Auburn School District. Our data carousel also included analysis of specific subgroups within our building including: 3rd, 4th, 5th grade students, Special Education, ELL, Hispanic, Male and Female students.

WELPA (ELPA 21)

At Dick Scobee Elementary, our ELL students perform low on the WELPA (ELPA 21) assessment. Our most recent data shows that we retain a larger number of students on Level 1-3, but do not often move students to Level 4. This results in low exit numbers and we often have ELL students that we monitor through additional assessments to see if they need additional ELL support. We have also consistently increased in our total number of ELL students that are being served each year.

CEE Perceptual Survey

The CEE Perceptual Survey demonstrated significant gains in all areas. In particular, in Parent and Community Involvement which has historically been an area of struggle. In 2012, this area scored 40%, whereas in 2014 this grew to a total of 60% (a gain of 20%). Areas where we continue to need improvement are Cultural Responsiveness, Collaboration and Communication and District Support for Improvement.

SIP Template

SBA ELA & Math

When we looked at the state assessment results, we compared the number of students passing between our school, district, and the state. We then looked at the difference between our school versus the state, along with our school versus the district. Our data carousel also included analysis of specific subgroups within our building including: 3rd, 4th, 5th grade students, Special Education, ELL, Hispanic, Male and Female students.

Parent Involvement – SWT 6

Dick Scobee Elementary has a four-pronged approach to Parent Involvement:

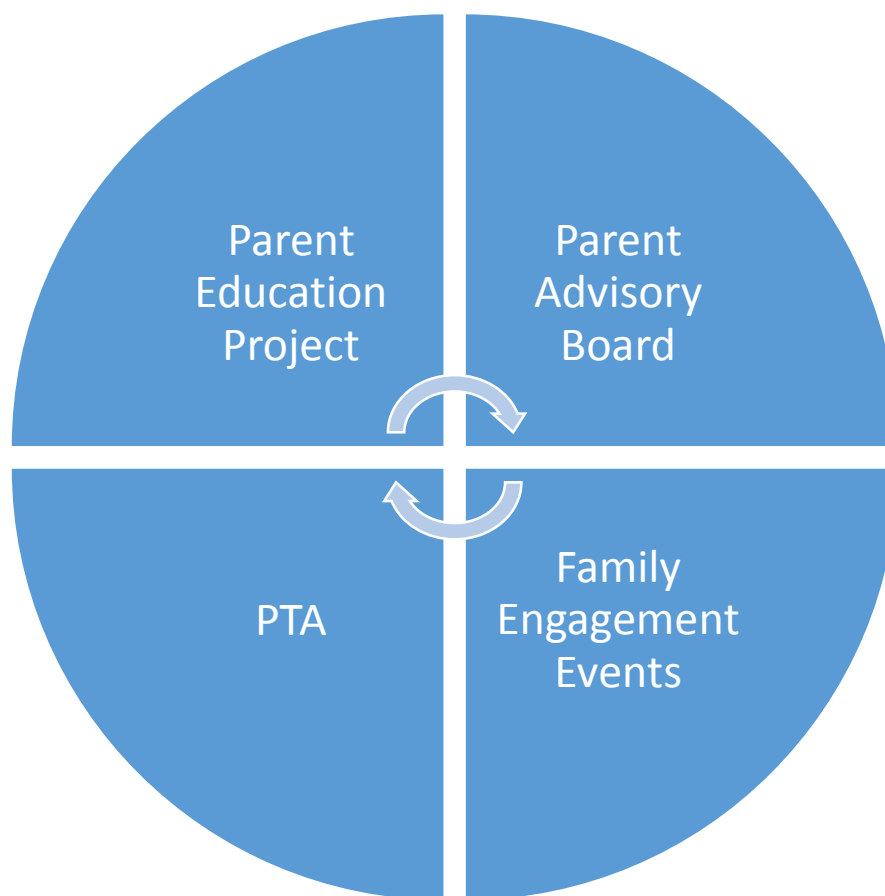

Parent Education Project

This is a series of classes that parents and guardians are invited to attend. The goal is to create capacity within our families to be able to successfully support their child in navigating the public education system. The class topics are described below:

- 8 Sessions
 - Understanding the Public School System

SIP Template

- Basic Education Rights and School Policy
- Communicating with Your Childs' School
- School Discipline Process
- Bullying, Intimidation, and Harassment
- Cyber-safety and Social Media
- Attendance and Academics
- Support and Special Services
- Becoming an Academic Partner (advocacy, recruitment, & feedback)

Parent Advisory Board

This is a small group of parents who represent a cross-section of our student demographics. The purpose of this group is to be a voice for parents, a voice to parents, and to provide authentic input for decisions made in the school house. These individuals also serve on our School Improvement Plan Committees.

Family Engagement Events

We host monthly events for our students and families to gather together for a range of purposes. Some of the events are simply fun and focused on family connection like our Winter Wonderland Craft Night. Some of the events are planned to support parents in the area of academic resources such as how to help their child with reading and math at home. Every spring, through a team made up of both staff and parents, a Multicultural Night is planned. This is an opportunity for our families to share with one another the unique contributions of their cultures.

PTA

The Parent Teacher Association is created by parents/teachers to raise money and support student learning, enrichment, and the goals of the school. They support field trips, incentives, movie nights and much more.

Assessment Decisions – SWT 8

In ELA, DIBELS is our primary filter for establishing leveled reading CORE groups as well as our Tier II leveled reading groups. Both words per minute and accuracy data are analyzed for these decisions. While DIBELS is the primary filter in K-2, additional assessments are also used to drive instruction. Early Reading Intervention (ERI) assessment results are analyzed in Kindergarten, whereas Read Well unit assessment results are discussed in grades 1-2. While DIBELS is also a primary filter in grades 3-5, they also use MAPS and SBA scores for additional information. All grade levels use Common Formative Assessments to make instructional decisions regarding the progress of students and/or need for additional remediation. At various grade levels additional diagnostic assessments are used to target specific deficits for students for the purpose of targeted assistance.

SIP Template

In Math, Common Formative Assessments, Unit Pre-Assessments, and district provided Engage New York Summative Assessments are used for grades K-5. Additionally, we utilize building wide monthly fact fluency assessments. MAPS and SBA results are also analyzed for grades 3-5 in order to provide information regarding systemic needs and targeted support for students.

Effective, Timely Assistance – SWT 9

Through our routine monitoring of grade level and building wide data, interventions and acceleration is planned, implemented, and monitored. In both ELA and Math there is weekly data, monthly progress monitoring, and building wide data meetings three times a year. Our building utilizes instructional coaching cycles through the use of a building Instruction Specialist, Principal, and Student Support Specialist. There has been a culture of co-teaching, collaboration and peer observation developed as well.

Please see system maps on subsequent pages:

DICK SCOBEE ELEMENTARY BALANCED MATH

Culture

- PLC's
- Regularly Scheduled Data Discussions, Data Carousels, Action Planning & Follow-up

Materials

- Instructional Calendar
- Daily Entry Activities
- Teacher Created Review Power Points/Activities
- Problem Solving

Assessment

- Teacher Created Exit Slips
- Engage New York Mid Module & End of Module Assessments
- Teacher Created Formative Assessments
- IAB Interim Assessment



Practice/Pedagogy

20/20/20

- Fact Fluency
- Review
- New Learning
- Direct Instruction
- Student Engagement
- Goals & Success Criteria

Problem Solving: Grades 3-5

- 40 min per day
- Skills/Concepts follow CORE by 2 weeks

Intervention/Enrichment/Problem Solving: Grades K-2

- Alternate every 2 weeks
- Intervention and/or Enrichment based on Exit Data and Formative Assessments

DICK SCOBEE ELEMENTARY BALANCED ELA GRADES 3-5

Culture

- PLC's
- Regularly Scheduled Data Discussions, Data Carousels, Action Planning & Follow-up

Materials

- Instructional Calendar
- Weekly Comprehension Passages
- Close Reading Lessons - Novels and TCI Materials
- Harcourt Reading Lessons
- Step Up to Writing
- Read Well 2 or 3

Assessment

- Performance Tasks
- Weekly Comprehension Passages
- IAB Interim Assessment



Practice/Pedagogy

Foundations (20-30 minutes)
Claim 1 - Reading

- Direct Instruction
- Student Engagement
- Goals & Success Criteria
- Phonics
- Fluency
- Vocabulary

Comprehension (45 minutes)
Claim 1 - Reading
Claim 3 - Speaking/Listening

- Direct Instruction
- Release of Scaffolding
- Mini Lessons to Teach Skills
- Integrated Listening Activities

Other (45 minutes)
Claim 2 - Writing
Claim 4 - Research

- Writing Instruction
- Note Taking
- Citing Sources
- Stand Alone Research Items

DICK SCOBEE ELEMENTARY BALANCED ELA GRADES 3-5

Culture

- PLC's
- Regularly Scheduled Data Discussions, Data Carousels, Action Planning & Follow-up

Materials

- Instructional Calendar
- Weekly Comprehension Passages
- Close Reading Lessons - Novels and TCI Materials
- Harcourt Reading Lessons
- Step Up to Writing
- Read Well 2 or 3

Assessment

- Performance Tasks
- Weekly Comprehension Passages
- IAB Interim Assessment



Practice/Pedagogy

Foundations (20-30 minutes)
Claim 1 - Reading

- Direct Instruction
- Student Engagement
- Goals & Success Criteria
- Phonics
- Fluency
- Vocabulary

Comprehension (45 minutes)
Claim 1 - Reading
Claim 3 - Speaking/Listening

- Direct Instruction
- Release of Scaffolding
- Mini Lessons to Teach Skills
- Integrated Listening Activities

Other (45 minutes)
Claim 2 - Writing
Claim 4 - Research

- Writing Instruction
- Note Taking
- Citing Sources
- Stand Alone Research Items

Prioritized Challenges

To provide consistency, all three SIP sub-committees utilized the same strategies to prioritize our challenges for our building. Each sub-committee met to analyze the data from each area, which also included parent input. By using the data, each sub-committee compiled a list of strengths and weaknesses. At the conclusion of that meeting, the sub-committee chairs then organized all of the ideas from team members and looked for commonalities. As we continued to analyze the results, the sub-committee chairs then produced a document that listed common strengths and weaknesses to each team. The areas that were consistently recognized by the team provided the direction to create each SMART goal. The SMART goals were then taken back to each sub-committee for confirmation and then ideas for action steps were compiled. The sub-committee chairs were then able to enter the suggestions into an Action Step Prioritization tool, which helped to aid in ranking of highest need. From that tool, action steps were finalized and then shared back with building staff.

ELA

- Our male third grade state assessment scores have declined by 21.7% from 2012-2015.
- In 2014-15 3rd grade gained 13% more intensive students from the start of the year to the end of year.
- In 2014-2015 the number of benchmark 3rd graders (as measured by DIBELS) fell 22% from start of year to end of year.
- Historically, our 3rd grade students struggle with reaching benchmark in fluency. Research shows that students who struggle with reading fluency, generally have more difficulty comprehending what is read because their focus is on decoding all the words instead of understanding what those words mean. As a building, we need to get our students to read fluently prior to reaching 3rd grade, in order for those students to spend more time reading to learn and focusing on comprehension strategies.

Math

- Male 3rd grade students decreased from 76% passing the math MSP in 2012-2013 to 45% passing in 2014-2015.
- In 4th grade, male students are still 9.8% lower than the state average on MSP in 2014-2015.
- On average, 5th grade male scores have dropped by over 15% from 2012-2013. There was only a 1% difference in scores between 2013-2014 and 2014-2015, which accounts for the change in standards and state test.
- On average, the discrepancies between 3rd, 4th, and 5th male and female scores for the state versus the district, varied between 1-3% over two years. At Dick Scobee, the male scores have continued to drop and have reached an 11% difference compared to the female scores in math.

SIP Template

Environment

- In the top 5 referrals for 2014/15 there was a significant gain in the areas of non-compliance, physical aggression, inappropriate behavior, and disrespect.
- Based on student data from the CEE survey, 34% of students believe they cannot change how smart they are.
- In October of 2012 there was about 2.5 office referrals per day compared to October of 2014 in which there was about 6.5 per day.
- Although we have brought the absentee rate down overall, we are currently at 52% (total number of day missed schoolwide).
- On average in 2013-2014, males missed approximately 2,000 intensive instructional hours (4) per day due to absences. Compared to 2014-2015, males missed approximately 600 intensive instructional hours due to absences. Despite the decrease, absences still continue to be an issue.

SIP Template

SMART Goal 1:

We will improve the percentage of 3rd graders meeting standard from 60% in 2014-2015 to 81% in 2018-2019 as measured by the Smarter Balance Computer Adaptive Test (CAT).

SMART Goal 2:

Male scores will improve by 7% from spring of 2015 to spring of 2019 as measured by the Smarter Balance math assessment.

SMART Goal 3:

Out of class time score will decrease by 15% from 82.9 in spring of 2015 to 70.47 in spring of 2019. (This score is generated through the following formula:

Attendance Score + Behavior Score + Calendar Score = “Out of class time score”

Attendance	Behavior	Calendar	Total “Intended Hours”
$\frac{(\text{Absences} + (\text{Tardies} * .33))}{\text{Total Enrollment}}$ = Avg # hrs lost/student/year	$\frac{\text{Total ODR's}}{\text{Enrollment}} * .5$ = Avg # hrs lost/student/year	$\begin{aligned} &\text{Last full day of school} \\ &+ \text{PLC's (1 hr ea)} \\ &+ (\# \text{ of field trips } 8 \\ &\quad 4.25) \\ &+ (\# \text{ of assemblies } * 2 \\ &\quad \text{hrs}) \end{aligned}$ = Avg # hrs lost/student/year	$\begin{aligned} &(177 \text{ Days} * 4.25 \text{ learning} \\ &\text{hrs/day}) \\ &- 5 \text{ hrs} \\ &\text{(Conferences/Thanksgiving)} \\ &- 8.5 \text{ hrs (1 day and Last day)} \end{aligned}$ = 738.75 hrs of real intended learning time

Needs Assessment Data Documents

- o DIBELS
- o MAP
- o WELPA
- o CEE Spider Chart
- o Discipline (including Office Discipline Referrals)
- o Demographics
- o Attendance Data (Skyward)
- o SBA
- o MSP
- o Other data

SIP Template

SMART Goal 1	
Subject Area: ELA	
School Name:	Dick Scobee Elementary
Target Population- <i>based on demographic, discipline and attendance data analysis:</i>	All students at Dick Scobee Elementary
Our Reality- <i>based on assessment data analysis:</i>	Our 3 rd grade students continue to struggle in the area of DIBELS fluency and state assessment results.
Our SMART Goal- <i>based on target population and your reality:</i>	We will improve the percentage of 3 rd graders meeting standard from 60% in 2014-2015 to 81% in 2018-2019 as measured by the Smarter Balance Computer Adaptive Test (CAT).
Action Plan	

SIP Template

Action Step	SWT 2 Year 1: Develop and use a consistent format for Reading First Templates in teaching phonics skills.			
Evidence of Implementation	Evidence of Impact	Timeline	Resources	Responsibility
<ul style="list-style-type: none"> All ELA instructors will implement and regularly use the consistent format in teaching phonics skills through Reading First Templates. Every instructional staff member will be trained and expected to use templates and instruction of syllabication (as appropriate to skill level of students). Sign-in Sheets Chart Paper and/or PowerPoints supporting templates. Consistent gestures PLC sharing of strategies and successes/challenges Principal and/or Assistant Principal and Instructional Specialist walk throughs Monitor and analyze accuracy scores from 	<p>Accuracy scores will increase as measured by DIBELS</p> <p>Template skills would be populated based on results from Decoding Survey</p>	<p>Fall Training on Reading First Templates & Syllabication</p> <p>Initial implementation in September & October</p> <p>Starting in October Observations & Feedback by Principal, Assistant Principal or Instructional Specialist</p> <p>Starting in October staff will watch template videos during staff meetings every other month</p>	<p>Evelyn Probert (district trainer)</p> <p>PLC time/Building Hours</p> <p>August In-Services</p> <p>Staff Meetings</p> <p>Instructional Specialist</p> <p>Ongoing coaching and support</p> <p>Peer Observations</p> <p>Video</p> <p>Technology Coordinator</p>	<p>Implementation:</p> <p>SIP</p> <p>BLT</p> <p>Demonstration:</p> <p>Principal/Assistant Principal</p> <p>Teachers and Para Educators</p> <p>Grade Level Teams</p>

SIP Template

<p>DIBELS benchmark and progress monitoring assessments.</p> <ul style="list-style-type: none"> Students in grades 3-5 who score below a 95% accuracy will be given the Diagnostic Decoding Survey (3 times per year) to identify phonics skills that students are not solid in. 		<p>Coaching Cycles</p> <p>Additional PD/Revisit Progress in January</p> <p>Ongoing observations/feedback</p> <p>Year 1 check in at the end of the year (June)</p>		
Action Step	<p>SWT 2</p> <p>Year 2: Teach and implement skills for deeper questioning strategies.</p>			
Evidence of Implementation	Evidence of Impact	Timeline	Resources	Responsibility
<p>All staff training around questioning strategies (sign-in sheets)</p> <p>Improved quality and quantity of DOK in the questions observed during observations</p> <p>Student questioning will improve</p>	<p>Increased comprehension scores as measured by District Passages and SBA (Grades 3-5)</p> <p>Increase in math problem solving scores as measured by SBA, IAB's, and Problem Solving work</p>	<p>August of 2017 Training</p> <p>October '17-June '18</p> <p>Classroom data collected and reported</p>	<p>Building Hours</p> <p>Staff Meetings</p> <p>Building Funds</p> <p>Anchor Charts</p>	<p>Implementation:</p> <p>SIP</p> <p>BLT</p> <p>Demonstration:</p> <p>Principal/Assistant Principal</p>

SIP Template

Scaffolding provided for DOK 3 & 4 questions				Teachers and Para Educators
Release of scaffolding over course of year				Grade Level Teams
Alignment to District Improvement Plan Objectives:				

SMART Goal 2	
Subject Area: Math	
School Name:	Dick Scobee Elementary
Target Population- <i>based on demographic, discipline and attendance data analysis:</i>	All students at Dick Scobee Elementary
Our Reality- <i>based on assessment data analysis:</i>	Male math scores have consistently decreased within our population and is falling further behind state and district scores as well.
Our SMART Goal- <i>based on target population and your reality:</i>	Male scores will improve by 7% from Spring of 2015 to Spring of 2019 as measured by the Smarter Balance math assessment.
Action Plan	

Action Step	SWT 2 Develop and use a schoolwide plan focused on grit and resiliency goals.			
Evidence of Implementation	Evidence of Impact	Timeline	Resources	Responsibility
<ul style="list-style-type: none"> • Create a committee that is interested in researching and leading this work • Identify and use a Resiliency Quiz to gather data on this area • Professional development around the topic including lessons, activities, and common messaging • Clearly define as a staff expectations for what “Focused Attention” looks like and sounds like for each grade level • Develop a continuum of expectations around the number of minutes students can attend to a task with “Focused Attention.” Which also includes a student goal setting piece as motivation for students 	<ul style="list-style-type: none"> • Math scores will begin to increase (problem solving or end of unit assessments) • Scores on the Resiliency Quiz will increase • Number of minutes observed with “focused attention” will increase • Baseline data on number of students meeting goals 	<p>9-1-2016 Sound Discipline Training Fall</p> <p>10-1-2016 Grit/Resiliency Survey Tool Selected</p> <p>10-1-2016 Committee will be formed in Aug or September</p> <p>10-15-2016 Grit/Resiliency Survey Administered</p> <p>11-1-2016 Committee will push out what “Focused Attention” expectations will</p>	<p>Sound Discipline Training</p> <p>Second Step Curriculum</p> <p>Building Hours</p> <p>Staff Meetings</p> <p>BIS</p> <p>SSS</p> <p>Counselor</p>	<p>Implementation: Principal/Assistant Principal</p> <p>SIP</p> <p>BLT</p> <p>Demonstration: Teachers and Para Educators</p> <p>Grade Level Teams</p> <p>PBIS Committee</p>

SIP Template

<ul style="list-style-type: none">• Goal setting tools for each grade level in the areas of Math, ELA, & SEL• Parent informational letter regarding expectations and definition will be created and shared at conferences		<p>look like in October (share with parents during Nov. conferences)</p> <p>2-1-2017 Progress Monitoring data regarding “focused attention” minutes and number of goals met/on track</p> <p>6-16-2017 Grit/Resiliency Survey Administered</p> <p>6-15-2017 Second Step Curriculum taught Fall-End of Year</p>		
--	--	---	--	--

SIP Template

Action Step	SWT 2 Staff will utilize math focused technology apps within teaching.			
Evidence of Implementation	Evidence of Impact	Timeline	Resources	Responsibility
<ul style="list-style-type: none"> • Year 1, staff will research and pilot a variety of math apps/Electronic Programs to use both on Chromebooks and on Tablets. • A committee will be formed to look at a list of effective apps/Electronic Programs to use building wide. • The committee will create a menu of options from that list to share with all staff, students, and parents through the school website. • Conduct a focused study on Apps/Electronic Programs 	<p>Student scores for fact fluency will increase.</p> <p>Approved Apps/Electronic Programs listed on building and classroom websites</p> <p>Student scores on end of unit assessments will increase.</p> <p>Results from focused study</p>	<p>2016-2017 school year will be used for research, piloting, and creating a committee to look more specifically at this action step.</p> <p>1-1-2017</p> <p>Rubric for rating Apps/Electronic Programs will be identified</p> <p>Spring of 2017 the technology menu will be available to all staff.</p> <p>Committee will identify apps and conduct a study. They will review</p>	<p>Chromebooks</p> <p>Tablets</p> <p>Internet</p> <p>WiFi</p> <p>Building Budget</p> <p>Software Budget</p>	<p>Principal/Assistant Principal</p> <p>Instructional Technology Teacher</p> <p>Instructional Technology Support Specialist</p> <p>Grade Level Teams</p>

SIP Template

		the results and communicate them to staff.		
Alignment to District Improvement Plan Objectives:				

SIP Template

SMART Goal 3	
Subject Area: Environment	
School Name:	Dick Scobee Elementary
Target Population- <i>based on demographic, discipline and attendance data analysis:</i>	All Students at Dick Scobee Elementary
Our Reality- <i>based on assessment data analysis:</i>	Due to our large number of free and reduced lunch students (82%), we constantly deal with families who come from poverty and other types of trauma. Research shows that these students struggle and perform at a lower academic and social level than peers who do not share the same experiences.
Our SMART Goal- <i>based on target population and your reality:</i>	Out of class time score will decrease by 15% from 82.9 in spring of 2015 to 70.47 in spring of 2019.
Action Plan	

Action Step		SWT 2		
		Year 1: Develop and use additional Tier 1 and Tier 2 strategies to support all students, including students affected by trauma.		
Evidence of Implementation	Evidence of Impact	Timeline	Resources	Responsibility
<ul style="list-style-type: none"> Staff will develop a deeper understanding of trauma and how it affects children. 	Students will be able to identify where they are emotionally in a difficult situation/emotional escalation.	Initial Sound Discipline Training during Aug LID days	Sound Discipline Consultant/Presenter Principal/Assistant Principal	Principal/Assistant Principal Certificated & Classified Staff

SIP Template

<ul style="list-style-type: none"> • Staff will learn to identify different types of trauma and how to interact with students. • Staff will understand the difference between encouragement and praise and have common language to differentiate between the two. • Staff will develop and use common language with students to help them understand their feelings and emotions, which will result in students being able verbalize and process difficult situations. • Staff will learn tips and strategies for how to successfully de-escalate a situation and will be able to support the student in that process. 	<p>Staff will be able to appropriately respond to students with trauma.</p> <p>Staff will be able to de-escalate a situation with students and be able to appropriately intervene.</p> <p>Staff will proactively be aware and identify signs of escalation.</p> <p>Decrease Office Discipline Referrals</p>	<p>Identify staff meetings throughout the year to revisit, discuss, and share strategies</p>	<p>BIS</p> <p>Student Support Specialist</p> <p>Resource Room Staff</p> <p>Behavior Team</p>	
--	---	--	--	--

SIP Template

Action Step	SWT 2 We will develop parents' understanding of the importance of attendance through collaboration with Dick Scobee Elementary School.			
Evidence of Implementation	Evidence of Impact	Timeline	Resources	Responsibility
<ul style="list-style-type: none"> • Plan a presentation to parents at Open House to increase parent awareness around attendance and lost instructional time • Create and use a more effective/descriptive attendance letter for parents • Create a system for Tier 2 and Tier 3 attendance students similar to CICO. • Continue student goal setting and incentive program for all students 	<p>Parents will have a better understanding of the impact that attendance has on student learning (as measured by parent survey)</p> <p>TII & TIII will receive more interventions, instruction, & academic growth</p>	<p>Open House in September</p> <p>Share system for rewarding during Nov. parent conferences (2016)</p> <p>Finalize and share the system for Tier 2 and Tier 3 students in Feb. 2017</p>	<p>BIS</p> <p>Counselor</p> <p>Office Staff (Attendance)</p> <p>Rewards and Incentives</p>	<p>Principal/Assistant Principal</p> <p>BIS</p> <p>Counselor</p> <p>Office Staff (Attendance)</p> <p>Grade Level Teams</p>
Alignment to District Improvement Plan Objectives:				

Planning and Implementation Calendar - SWT 4

Month	Building 28+6 principal's hours	Staff Meetings	BLT Meetings	District/Waiver Days	Other
June					
August	8-31 Template Training (Evelynn Probert) 3.5 hrs opposite District Determined 9-1 Sound Discipline 8:30-12:00				
September	Discuss/review Trauma related strategies and work 9-1 Sound Discipline 8:30-12:00 9-6 Back to School Night September BLT – team will select the Resiliency/Grit tool 9-26 Teachers start using templates in their instruction	X	X		X X
October	Start watching template videos at staff meetings every other month 10-14 Staff administers Universal Screener 10-14 BLT will create and share building wide definition of “Focused Attention” and Goal Setting Tools	X	X		X

SIP Template

	10-17 Observations and feedback by Principal/AP/IS will take place with a focus on templates				X
	10-21 Resiliency/Grit Survey Administered				X
November	Whole staff review of ODR and Attendance Data	X			
	11-23 “Focused Attention” expectations and Attendance Information will be shared with families during conferences				X
	11-25 Instructional Tech Team formed and identifies a rubric for rating apps and electronic programs				X
December	Start watching template videos at staff meetings every other month	X			
January	Discuss/review Trauma related strategies and work	X			
	Additional PD related to Templates and check-in	X			
February	Start watching template videos at staff meetings every other month	X			
	Progress Monitoring Data re: “Focused Attention” Data and # of students who have met goals and/or on track	X			

SIP Template

	Finalize and share attendance systems for TII and TIII students				
March	Whole staff review of ODR and Attendance Data	X			
April	Start watching template videos at staff meetings every other month	X			
May	Year 1 SIP Check-in 5-1 Begin Master Calendar for 2017-2018 (including year 2 SIP Action Steps)		X		
June	Whole staff review of ODR and Attendance Data 6-16 Administer Resiliency / Grit Post Survey	X			X

Budget - SWT 10

Insert budget page here

Early Learning

Auburn School District

Nikki Budzynski, Adam Couch, Tom Dudley, Brendan Jeffreys

Why Early Learning?

“Developmental science has long identified the years from birth through age 8 (the age at which most children are in third grade) as a critical period during which children’s educational pathways are set. Brain science tells us that it becomes more difficult - not to mention more expensive - to close achievement gaps in populations of older children.”

“Development during the preschool through third-grade years sets the tone for children’s later educational and lifelong success.”

“It is during these [birth through third grade] years that children acquire the skills, behaviors, and dispositions that are foundational as they transition to later learning.”

Developmental Preschool in Auburn:

ECE

- 8 classrooms, AM/PM sessions
- 8 students with IEPs + 8 tuition paying peer models
- 6 elementary schools

Extended Day

- 2 classrooms: preK in AM + extended programming for children with Autism
- Research based practice, modeled after program at University of Washington

Other Models

- 1 itinerant teacher serving children with special needs and partnering with teachers in our Head Start and ECEAP programs
- 1 blended ECE and ECEAP program

ECE

Curriculum:

- Houghton Mifflin
- Second Step
- Social Thinking
- Engage New York
- Handwriting Without Tears
- Common Sense Media



Classes Tuesday - Friday,
Mondays are typically reserved for:

- Family Community Connections
- Program Outreach
- Home Visits
- Child Find
- 0-3 Evaluations
- IEP Meetings
- Team Meetings



Head Start/ECEAP:

Head Start

- federally funded preschool for at-risk children/low income families
- 5 days/week
- 3 locations, 6 sessions

Early Childhood Education and Assistance Program (ECEAP)

- state funded preschool for low income and at-risk families
- 4 days/week
- 2 locations, 4 sessions (including blended model)

Rigorous program requirements include the use of Creative Curriculum/Teaching Strategies GOLD and participation in the Early Achievers Rating System

Preschool Enrollment:

2013-2014: started at 99 students with special needs, ended at 165

2014-2015: started at 117, ended at 169

2015-2016: started at 100, ended at 173

Fall 2016: starting at 125

+ Full enrollment of peers, Head Start, and ECEAP

- Currently space for 172 students with IEPs across programs,
 - 144 in ECE
 - 12 in Head Start/ECEAP
 - 16 in blended ECE/ECEAP
- 144 peer models, ECE

Head Start:

- 114 slots

ECEAP:

- 76 slots

Total Enrollment Capability = 478



ECE Enrollment Trends

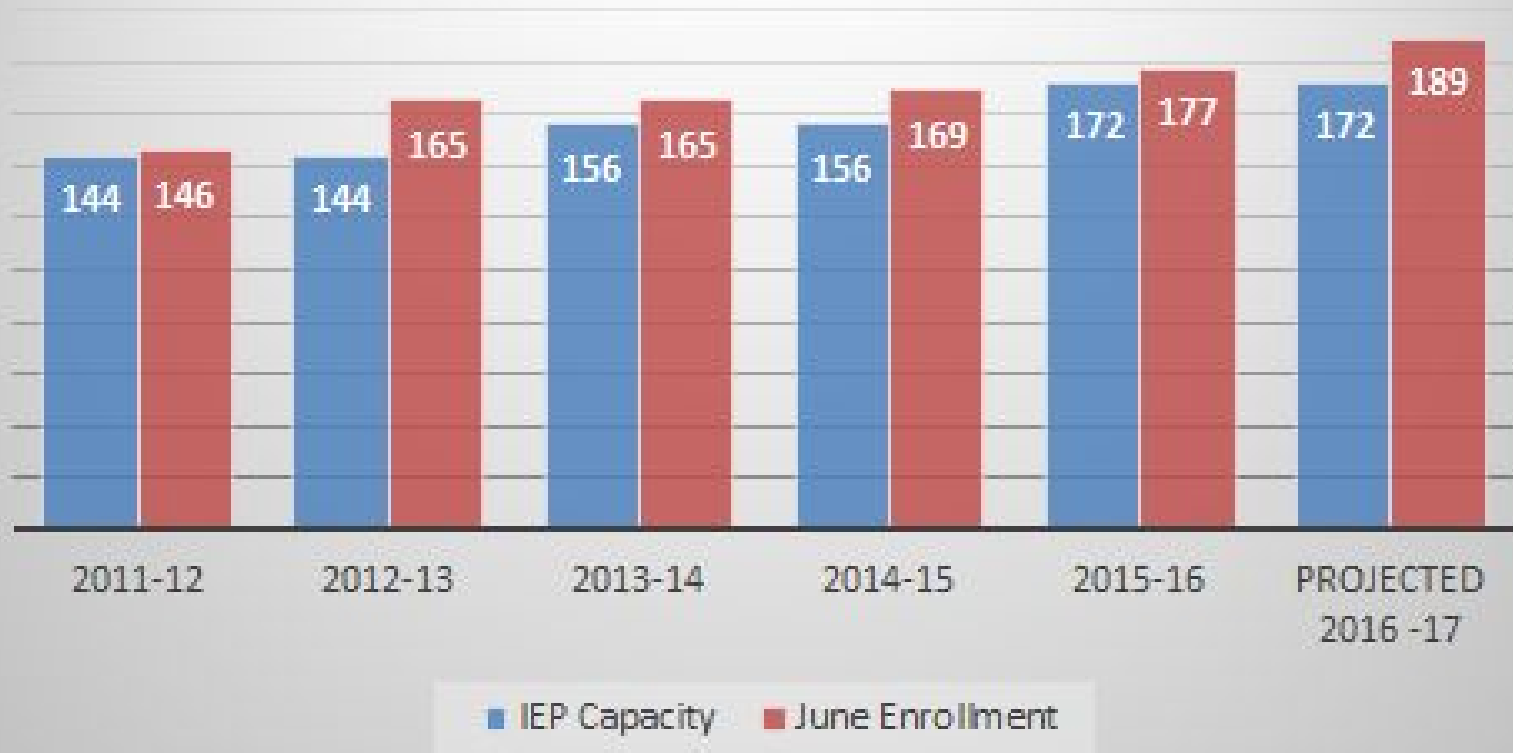

Kindergarten Transition

Of the 1222 Kindergarteners Registered in Fall 2016:

275 (23%) come from district programs,

- **150** students transitioned out of ECE
- **125** students transitioned out of Head Start/ECEAP

947 come from other programs, such as

- childcare centers
- private preschool
- family/friend/neighbor childcare
- home

= importance of partnership with community early learning programs and with buildings

Partnership with Community Programs

Historical:

The Department of Student Learning built an **early childhood cohort**, providing curriculum and training in high quality instructional practices to community and district early childhood programs

- expectation was continued participation in PD + required trimester data
- all district and community programs aligned in instruction and curriculum, exchanging information and partnering

Early Learning Fair in the Spring - opportunity for connection between families and community programs

2016 - 2017:

Early Childhood Cohort - professional development in literacy, math, GLAD (vocabulary) and social emotional learning

Block Fest - research-based interactive exhibit for science and math learning through block play now available through the district

Spring Early Learning Fair

Early Learning Fall Family Event - partnering with the Library, White River Museum and the Parks & Rec department to provide early learning opportunities for families

ECE Block Fest Family Event, May 2016



UW P-3 Executive Leadership Program

10 month program designed for early learning administrators to:

- develop the skills and vision to lead cross-system improvements, implement instructional reform and ensure a high-quality continuum of learning for students in preschool through third grade regardless of race, class, culture or zip code
- examine strategies for aligning elementary schools with community-based early learning programs, which help improve organizational practice and contribute to comprehensive P-3 approaches
- strengthen ability to effectively implement reforms - Common Core, Early Learning and Development Guidelines, teacher evaluations, WaKIDS and Early Achievers - in ways that benefit young children and education professionals
- learn innovative methods for engaging families, teachers and communities in strategically closing opportunity and achievement gaps as early as possible

P-3 Cohort in the Auburn School District

- Tami Petrina, Executive Director of Early Learning and Student Special Services (2014)
- Adam Couch, Principal of Dick Scobee Elementary (2015)
- Nikki Budzynski, Early Childhood Coordinator (2016)
- Tom Dudley, Principal of Terminal Park Elementary (2016)
- Brendan Jeffreys, Assistant Director of the Department of Student Learning (2016)

Action Research Projects

2014:

Outreach to Dick Scobee families whose 3 or 4 year olds were not enrolled in preschool.

Provided early learning, meal and parent training and support twice a week. Goal was increased kindergarten readiness.

2015:

Focused on creating authentic relationships and connections with families through multiple avenues of access: a Parent Advisory Board (carefully recruited to reflect student population), PTA, and monthly family engagement events. Goal was to allow parents to participate at different levels, to share knowledge, and to give them a voice in decision making.

2016:

Focus on strengthening partnerships with community providers through the preK cohort

- 12 dates for PD throughout the year
- Literacy, Math, GLAD strategies, Social Emotional Learning
- Flyers delivered (in person) to various community providers with personal invitations to attend
- Clock Hours, Merit/STARS credit

Learning Labs - include PreK teachers with K teams to booster collaboration and understanding, helps to establish grade level systems

P-3 at Terminal Park

Collaborate with the community to help prepare students for kindergarten

- Academic standards
- Effective instruction
- Social/emotional learning
- Family outreach



P-3 at Terminal Park

Collaborate with the community to help Terminal Park better serve incoming students

- Effective instruction
- Social/emotional needs
- WaKIDS



P-3 at Dick Scobee

Parent Advisory Board

- targeted recruitment, created a team of parents representing the demographics of our students
- shared the secret language of education.
- Empowered them with a voice in decision making (SIP, Policy, Practice)
- Set a vision
- Systems level support

PTA - mission is to make every child's potential a reality by engaging and empowering families and communities to advocate for all children.

- fundraising
- programs that support individual classes, grade levels, classrooms etc.

Family Engagement Events

- monthly events planned for a range of purposes, from fun and community building to providing families with information and tools to support their kids
- some events are planned by a small committee and others alongside parents

GET CREATIVE



UNIVERSITY of WASHINGTON

CERTIFICATE IN WASHINGTON P-3 EXECUTIVE LEADERSHIP

Approved by the UW College of Education



The Certificate in P-3 Executive Leadership will provide elementary school principals, as well as early learning directors and managers, with the skills necessary to lead cross-system improvements and to implement instructional reforms. This year-long executive-style, cohort-based program is for working professionals (administrators) who want to improve their practice and contribute to a comprehensive P-3 approach while still leading a school or center.

Designed to Equip Established & Emerging Leaders With:

- Strong leadership skills and knowledge to ensure a high-quality continuum of learning for students in preschool through third grade
- Effective strategies to link and align elementary schools with community-based early learning programs
- Outstanding abilities to effectively implement current reforms (e.g. Common Core, Early Learning Guidelines, teacher evaluations, WaKIDS, and Early Achievers) in ways that benefit young children and education professionals
- Effective strategies to involve families, teachers, and communities in closing opportunity and achievement gaps early

Key Outcome

Participants will develop the knowledge and skills necessary to ensure Washington's young children have a high-quality continuum of learning that begins at birth and extends through elementary school regardless of income, race, class, culture, or zip code. Participants will work in teams to design a culminating Action Research Project to implement in their district or educational setting after the program's end.

Who Should Participate

- Elementary and PreK-8 school principals employed in WA State, in partnership with Early Learning directors/program managers - child care, Head Start and ECEAP directors – employed in WA State
- Teams from WA school districts or communities (principals/assistant principals and early learning site directors PLUS community based organizations, central office administrators, school board directors, ESD administrators)



START DATE

February 2017

DURATION

10 months

CREDITS

Option to earn 10 academic credits or 10 continuing education units (CEUs), and STARS credit hours

FOR MORE INFORMATION, VISIT OUR WEBSITE:

<https://www.pce.uw.edu/certificates/washington-p-3-executive-leadership>

Please note:

The Washington P-3 Executive Leadership Certificate is awarded by the University of Washington. Participants in this course of study will not earn residency or professional certification from the State of Washington.*

** An application to be an approved Administrator Pro-Certification Program is underway, and could be finalized as soon as Autumn 2016.*



1. Certificated and Classified Personnel Report

Recommendation: That the board approve the attached report.

The state recognizes that at times it may be necessary for teachers to teach courses in which they are not endorsed on their teaching certificate. The Professional Educator Standards Board requires the local school board to authorize teachers who are teaching in out-of-endorsement assignments: The following teachers fall under this requirement during the 2016-17 school year:

- Debbie Leighton, assistant superintendent of human resources, will present information regarding the challenges the district faces with filling positions due to a lack of candidates.

Recommendation: That the school board authorizes out-of-endorsement teaching assignments as noted above for the 2016-17 school year.

a. Heidi Harris, assistant superintendent of student learning; Tom McDermott, assistant director of college and career readiness; Lisa Horn, student learning coordinator; Pam Cavenee, student learning consultant; Isaiah Johnson, Cascade Middle School principal; Alethea Dozier and Sandra Luetzgen, Cascade teachers; Greg Brown and Steve Lewis, Mt. Baker Middle School principal and assistant principal, respectively; Nicholas Cope, Carolyn Hubbell, Lindsey Keaton, Sally Koenig, and Vallery McCann, Mt. Baker teachers; Jill Barrett, Olympic Middle School assistant principal; Katherine Ball, Lisa Clark, Laura Hogenson, Karri Millican, and Jennifer Willson, Olympic teachers; Ben Talbert, Rainier Middle School principal; Susan Armbruster, Harriet Dalos, Michael Espinosa, Julie Morgan, Beth Redcliff, Cheryl Snyder, and Angelena Tsaoussis, Rainier teachers; Ericka Connelly and Anna Marshall, Auburn High School teachers; and Bill DeWitt and Anna Johnson, West Auburn High School teachers, request permission to travel to Frisco, Texas,

b. Frank Ramirez, Auburn Riverside High School assistant principal, requests permission to travel to San Diego, California, Thursday to Sunday, October 27-30. The purpose of the trip is to attend the Leadership Academy 2016. Lodging will be at the Marriott Marquis hotel, meals will be at local restaurants, and travel will be by airplane. All expenses will be paid by district funds. No substitute will be needed.

c. Dennis Grad, executive director of transportation; John Lobdell, coordinator of support services; Carol Barker, director of child nutrition; Jim Bayer, coordinator of technology; Colleen Barlow and Amanda Roberson, Lakeland Hills Elementary School principal and counselor, respectively, request permission to travel to Emmitsburg, Maryland, Sunday to Thursday, November 6-10. The purpose of the trip is to attend Federal Emergency Management Agency (FEMA) Emergency Preparedness Training. Lodging will be at the FEMA facility, meals will be at FEMA and local restaurants, and travel will be by airplane. All expenses will be paid by district funds. No substitutes will be needed.

Recommendation: That the above trips be approved as requested.

PERSONNEL REPORT - CERTIFICATED

Classification	Job Type	Building	Name	Start Date	Hours	Rate of Pay	Comment
Curriculum-Noncurriculum							
CERTIFICATED	ADM TRAINING	RAINIER	GRISIM, CHARLENE	8/1/2016	14	\$27.83	
CERTIFICATED	ADM TRAINING	WEST AUBURN	LUDWIGSON, DEREK	8/1/2016	17	\$29.29	
CERTIFICATED	ADM TRAINING	AUBURN RIVERSIDE	MCKEEHAN, JANALYN	8/1/2016	17	\$52.46	
CERTIFICATED	ADM TRAINING	RAINIER	RADCLIFF, BETH	8/1/2016	17	\$52.46	
CERTIFICATED	ADM TRAINING	DICK SCOBEE	RAINES, EIZABETH	8/1/2016	14	\$50.23	
CERTIFICATED	ADM TRAINING	DICK SCOBEE	ZIEGLER, MARK	8/1/2016	14	\$28.56	
CERTIFICATED	CAMP AUBURN	HAZELWOOD	DONNELLY, HOLLY	5/1/2016		\$TIPEND \$421	
CERTIFICATED	COMP SCI FUND MTG	ARTHUR JACOBSEN	ARCHER, MELISSA	8/25/2016	6	\$39.83	
CERTIFICATED	COMP SCI FUND MTG	ARTHUR JACOBSEN	COVEY, ERICA	8/25/2016	6	\$36.64	
CERTIFICATED	COMP SCI FUND MTG	DICK SCOBEE	PFAB, TIMOTHY	8/25/2016	6	\$50.23	
CERTIFICATED	COMP SCI FUND MTG	CHINOOK	SIGNAL, MICHAEL	8/25/2016	6	\$40.05	
CERTIFICATED	COMP SCI FUND MTG	PIONEER	WELSH, SHAWN	8/25/2016	6	\$52.46	
CERTIFICATED	COMPLETING GRAD ALLIANCE CREDITS	WEST AUBURN	ANDERSON, MARCELLE	8/1/2016	20	\$47.10	
CERTIFICATED	COMPUTER SCI FUND	ARTHUR JACOBSEN	ARCHER, MELISSA	7/29/2016		\$TIPEND \$150	
CERTIFICATED	COMPUTER SCI FUND	ARTHUR JACOBSEN	COVEY, ERICA	7/29/2016		\$TIPEND \$150	
CERTIFICATED	COMPUTER SCI FUND	ARTHUR JACOBSEN	JACKSON, APRIL	7/29/2016		\$TIPEND \$150	
CERTIFICATED	COMPUTER SCI FUND	DICK SCOBEE	PFAB, TIMOTHY	7/29/2016		\$TIPEND \$150	
CERTIFICATED	COMPUTER SCI FUND	CHINOOK	SIGNAL, MICHAEL	7/29/2016		\$TIPEND \$150	
CERTIFICATED	COMPUTER SCI FUND	PIONEER	WELSH, SHAWN	7/29/2016		\$TIPEND \$150	
CERTIFICATED	DEEP EQUITY ORIENTATION	LEA HILL	DANIELS, TREENA	8/24/2016	6.5	\$52.46	
CERTIFICATED	DEEP EQUITY ORIENTATION	PIONEER	DEGROOT, KAREN	8/24/2016	6.5	\$44.46	
CERTIFICATED	DEEP EQUITY ORIENTATION	PIONEER	HOLBROOK, DEANNA	8/24/2016	6.5	\$47.21	
CERTIFICATED	DEEP EQUITY ORIENTATION	AUBURN RIVERSIDE	MCKEEHAN, JANALYN	8/24/2016	6.5	\$52.46	
CERTIFICATED	DEEP EQUITY ORIENTATION	LEA HILL	PIERCE, FLETCHER	8/24/2016	6.5	\$29.71	
CERTIFICATED	DEEP EQUITY ORIENTATION	OLYMPIC	POTSON, DAVID	8/24/2016	6.5	\$28.72	
CERTIFICATED	DEEP EQUITY ORIENTATION	DICK SCOBEE	RAINES, EIZABETH	8/24/2016	6.5	\$50.23	
CERTIFICATED	DEEP EQUITY ORIENTATION	CHINOOK	RODRIGUEZ, JESSE	8/24/2016	6.5	\$52.46	
CERTIFICATED	DEEP EQUITY ORIENTATION	DICK SCOBEE	ZIEGLER, MARK	8/24/2016	6.5	\$28.56	
CERTIFICATED	DISTRICT LIBRARIAN MTGS	ILALCO	ANDERSON, AMY	9/1/2016	5	\$35.25	
CERTIFICATED	DISTRICT LIBRARIAN MTGS	AUBURN MOUNTAINVIEW	AUSTIN, STEPHANIE	9/1/2016	5	\$53.40	
CERTIFICATED	DISTRICT LIBRARIAN MTGS	LEA HILL	BLOSSER, REBEKAH	9/1/2016	5	\$43.07	
CERTIFICATED	DISTRICT LIBRARIAN MTGS	MT. BAKER	CLARK, ANNE	9/1/2016	5	\$48.01	
CERTIFICATED	DISTRICT LIBRARIAN MTGS	GILDO REY	DISBROW, LAUREL	9/1/2016	5	\$53.40	
CERTIFICATED	DISTRICT LIBRARIAN MTGS	CHINOOK	GALATI, ELIZABETH	9/1/2016	5	\$43.27	
CERTIFICATED	DISTRICT LIBRARIAN MTGS	AUBURN RIVERSIDE	GALLINATTI, LISA	9/1/2016	5	\$53.40	
CERTIFICATED	DISTRICT LIBRARIAN MTGS	EVERGREEN HTS	GRAB, ARNIE	9/1/2016	5	\$53.40	
CERTIFICATED	DISTRICT LIBRARIAN MTGS	TERMINAL PARK	HAMILTON, GINA	9/1/2016	5	\$53.40	
CERTIFICATED	DISTRICT LIBRARIAN MTGS	DICK SCOBEE	HARMANING, LINDA	9/1/2016	5	\$51.13	
CERTIFICATED	DISTRICT LIBRARIAN MTGS	PIONEER	HOSKIN, DAVID	9/1/2016	5	\$48.01	
CERTIFICATED	DISTRICT LIBRARIAN MTGS	WASHINGTON	KILBURG, KRISTY	9/1/2016	5	\$48.06	
CERTIFICATED	DISTRICT LIBRARIAN MTGS	LAKELAND HILLS	LEAF, VICKIE	9/1/2016	5	\$53.40	
CERTIFICATED	DISTRICT LIBRARIAN MTGS	ALPAC	LEYDA, BRENDA	9/1/2016	5	\$53.40	
CERTIFICATED	DISTRICT LIBRARIAN MTGS	OLYMPIC	MASON, JERI	9/1/2016	5	\$48.01	
CERTIFICATED	DISTRICT LIBRARIAN MTGS	LAKE VIEW	MILLGARD, JANET	9/1/2016	5	\$53.40	
CERTIFICATED	DISTRICT LIBRARIAN MTGS	AUBURN HIGH	PICATTI-BAKER, MOLLY	9/1/2016	5	\$45.97	
CERTIFICATED	DISTRICT LIBRARIAN MTGS	LEA HILL	SLATT-MAXWELL, MELISSA	9/1/2016	5	\$39.57	
CERTIFICATED	DISTRICT LIBRARIAN MTGS	ARTHUR JACOBSEN	SPENCER JR., ARTHUR	9/1/2016	5	\$53.40	
CERTIFICATED	DISTRICT LIBRARIAN MTGS	CASCADE	THOMSEN, CHRISTINA	9/1/2016	5	\$53.40	
CERTIFICATED	DISTRICT LIBRARIAN MTGS	HAZELWOOD	WICKSTROM, ERIN	9/1/2016	5	\$53.40	
CERTIFICATED	DISTRICT LIBRARIAN MTGS	RAINIER	WILSON, CHRISTINE	9/1/2016	5	\$52.36	
CERTIFICATED	ELEM LID CATERING	AUBURN HIGH	KILLIAN, MARCI	8/29/2016	15	\$31.53	
CERTIFICATED	ELEM LID DAY	ILALCO	BLAU, CYNTHIA	8/1/2016	2	\$42.51	
CERTIFICATED	ELEM LID DAY	DICK SCOBEE	BROOKS, AMANDA	8/1/2016	2	\$46.53	
CERTIFICATED	ELEM LID DAY	ALPAC	CICERO, TANYA	8/1/2016	2	\$52.46	
CERTIFICATED	ELEM LID DAY	LEA HILL	DANIELS, TREENA	8/1/2016	2	\$52.46	
CERTIFICATED	ELEM LID DAY	EVERGREEN HTS	ERICKSON, STACI	8/1/2016	2	\$50.23	
CERTIFICATED	ELEM LID DAY	GILDO REY	FITZGERALD, WILLIAM	8/1/2016	2	\$34.84	
CERTIFICATED	ELEM LID DAY	EVERGREEN HTS	HUPPERTEN, MICHELLE	8/1/2016	2	\$52.46	
CERTIFICATED	ELEM LID DAY	CHINOOK	JOHNSON, LINDSEY	8/1/2016	2	\$50.13	
CERTIFICATED	ELEM LID DAY	ALPAC	KESSLER, CHELSI	8/1/2016	2	\$35.22	
CERTIFICATED	ELEM LID DAY	LAKELAND HILLS	KNAPP, STEPHANIE	8/1/2016	2	\$44.46	
CERTIFICATED	ELEM LID DAY	CHINOOK	LAFAYETTE, MELISSA	8/1/2016	2	\$38.11	
CERTIFICATED	ELEM LID DAY	DICK SCOBEE	LINDBERG, DARA	8/1/2016	2	\$52.46	
CERTIFICATED	ELEM LID DAY	EVERGREEN HTS	LOUIE, ALISA	8/1/2016	2	\$38.42	
CERTIFICATED	ELEM LID DAY	DICK SCOBEE	LYSENE, SARAH	8/1/2016	2	\$42.51	
CERTIFICATED	ELEM LID DAY	LAKELAND HILLS	MALONEY, KELLY	8/1/2016	2	\$43.82	
CERTIFICATED	ELEM LID DAY	LAKELAND HILLS	MATTISON, SARAH	8/1/2016	2	\$41.88	
CERTIFICATED	ELEM LID DAY	PIONEER	MATTOX, LINDA	8/1/2016	2	\$33.48	
CERTIFICATED	ELEM LID DAY	EVERGREEN HTS	MILLER, KYLE	8/1/2016	2	\$36.27	
CERTIFICATED	ELEM LID DAY	ALPAC	MILLER, TANA	8/1/2016	2	\$45.15	
CERTIFICATED	ELEM LID DAY	ILALCO	MOORE, ERIKA	8/1/2016	2	\$44.46	
CERTIFICATED	ELEM LID DAY	EVERGREEN HTS	MUSIAL, DIANA	8/1/2016	2	\$40.64	
CERTIFICATED	ELEM LID DAY	GILDO REY	PAGORIA-O'NEILL, ANNMARIE	8/1/2016	2	\$38.87	
CERTIFICATED	ELEM LID DAY	LEA HILL	PIERCE, FLETCHER	8/1/2016	2	\$29.71	
CERTIFICATED	ELEM LID DAY	EVERGREEN HTS	RASMUSSEN, KARINE	8/1/2016	2	\$48.00	
CERTIFICATED	ELEM LID DAY	LEA HILL	RAY, ELIZABETH	8/1/2016	2	\$33.48	
CERTIFICATED	ELEM LID DAY	DICK SCOBEE	RIESTRA, JENNIFER	8/1/2016	2	\$45.15	
CERTIFICATED	ELEM LID DAY	LAKELAND HILLS	SCHUMAN, SUSAN	8/1/2016	2	\$52.46	
CERTIFICATED	ELEM LID DAY	ARTHUR JACOBSEN	TAYLOR, TIFFANY	8/1/2016	2	\$34.47	
CERTIFICATED	ELEM LID DAY-DEVELOPMENT	ILALCO	BLAU, CYNTHIA	8/1/2016	1	\$42.51	
CERTIFICATED	ELEM LID DAY-DEVELOPMENT	DICK SCOBEE	BROOKS, AMANDA	8/1/2016	1	\$46.53	
CERTIFICATED	ELEM LID DAY-DEVELOPMENT	ALPAC	CICERO, TANYA	8/1/2016	1	\$52.46	
CERTIFICATED	ELEM LID DAY-DEVELOPMENT	LEA HILL	DANIELS, TREENA	8/1/2016	1	\$52.46	
CERTIFICATED	ELEM LID DAY-DEVELOPMENT	EVERGREEN HTS	ERICKSON, STACI	8/1/2016	1	\$50.23	
CERTIFICATED	ELEM LID DAY-DEVELOPMENT	GILDO REY	FITZGERALD, WILLIAM	8/1/2016	1	\$34.84	
CERTIFICATED	ELEM LID DAY-DEVELOPMENT	EVERGREEN HTS	HUPPERTEN, MICHELLE	8/1/2016	1	\$52.46	
CERTIFICATED	ELEM LID DAY-DEVELOPMENT	CHINOOK	JOHNSON, LINDSEY	8/1/2016	1	\$50.13	
CERTIFICATED	ELEM LID DAY-DEVELOPMENT	ALPAC	KESSLER, CHELSI	8/1/2016	1	\$35.22	

CERTIFICATED	ELEM LID DAY-DEVELOPMENT	LAKELAND HILLS	KNAPP, STEPHANIE	8/1/2016	1	\$44.46
CERTIFICATED	ELEM LID DAY-DEVELOPMENT	CHINOOK	LAFAYETTE, MELISSA	8/1/2016	1	\$38.11
CERTIFICATED	ELEM LID DAY-DEVELOPMENT	DICK SCOBEE	LINDBERG, DARA	8/1/2016	1	\$52.46
CERTIFICATED	ELEM LID DAY-DEVELOPMENT	EVERGREEN HTS	LOUIE, ALISA	8/1/2016	1	\$38.42
CERTIFICATED	ELEM LID DAY-DEVELOPMENT	DICK SCOBEE	LYSENE, SARAH	8/1/2016	1	\$42.51
CERTIFICATED	ELEM LID DAY-DEVELOPMENT	LAKELAND HILLS	MALONEY, KELLY	8/1/2016	1	\$43.82
CERTIFICATED	ELEM LID DAY-DEVELOPMENT	LAKELAND HILLS	MATTISON, SARAH	8/1/2016	1	\$41.88
CERTIFICATED	ELEM LID DAY-DEVELOPMENT	PIONEER	MATTOX, LINDA	8/1/2016	1	\$33.48
CERTIFICATED	ELEM LID DAY-DEVELOPMENT	ALPAC	MILES, ADRIENNE	8/1/2016	1	\$39.67
CERTIFICATED	ELEM LID DAY-DEVELOPMENT	EVERGREEN HTS	MILLER, KYLEY	8/1/2016	1	\$36.27
CERTIFICATED	ELEM LID DAY-DEVELOPMENT	ALPAC	MILLER, TANA	8/1/2016	1	\$45.15
CERTIFICATED	ELEM LID DAY-DEVELOPMENT	ILALCO	MOORE, ERIKA	8/1/2016	1	\$44.46
CERTIFICATED	ELEM LID DAY-DEVELOPMENT	EVERGREEN HTS	MUSIAL, DIANA	8/1/2016	1	\$40.64
CERTIFICATED	ELEM LID DAY-DEVELOPMENT	GILDO REY	PAGORIA-O'NEILL, ANNMARIE	8/1/2016	1	\$38.87
CERTIFICATED	ELEM LID DAY-DEVELOPMENT	LEA HILL	PIERCE, FLETCHER	8/1/2016	1	\$29.71
CERTIFICATED	ELEM LID DAY-DEVELOPMENT	EVERGREEN HTS	RASMUSSEN, KARINE	8/1/2016	1	\$48.00
CERTIFICATED	ELEM LID DAY-DEVELOPMENT	LEA HILL	RAY, ELIZABETH	8/1/2016	1	\$33.48
CERTIFICATED	ELEM LID DAY-DEVELOPMENT	DICK SCOBEE	RIESTRA, JENNIFER	8/1/2016	1	\$45.15
CERTIFICATED	ELEM LID DAY-DEVELOPMENT	LAKELAND HILLS	SCHUMAN, SUSAN	8/1/2016	1	\$52.46
CERTIFICATED	ELEM LID DAY-DEVELOPMENT	ARTHUR JACOBSEN	TAYLOR, TIFFANY	8/1/2016	1	\$34.47
CERTIFICATED	HOLY FAMILY VISITS	AUBURN RIVERSIDE	DICKSON, GLENN	8/8/2016	8	\$32.73
CERTIFICATED	HOLY FAMILY VISITS	AUBURN RIVERSIDE	HALFORD, SANDRA	8/8/2016	8	\$38.96
CERTIFICATED	INTERVIEW TEAM	ANNEX	SCHNEIDER, JANET	8/31/2016	0.75	\$47.16
CERTIFICATED	INTERVIEW TEAM	OLYMPIC	SHERIN, TRACY	8/27/2016	5	\$52.46
CERTIFICATED	INTERVIEW TEAM	RAINIER	SNYDER, CHERYL	8/26/2016	2.25	\$52.46
CERTIFICATED	INTERVIEW TEAM	OLYMPIC	WILLSON, JENNIFER	8/26/2016	2.25	\$52.46
CERTIFICATED	INVOLUNTARY ROOM MOVE	WASHINGTON	AGUILAR, JANINE	8/31/2016	14	\$28.21
CERTIFICATED	INVOLUNTARY ROOM MOVE	CASCADE	DOW, DAVID	9/6/2016	14	\$39.44
CERTIFICATED	INVOLUNTARY ROOM MOVE	RAINIER	RASMUSSEN, DAWN	6/23/2016	14	\$43.68
CERTIFICATED	INVOLUNTARY ROOM MOVE	CASCADE	ROBAYO-WHITE, MARTHA	9/6/2016	14	\$52.46
CERTIFICATED	INVOLUNTARY ROOM MOVE	CASCADE	TAYLOR, QUYNH	9/6/2016	14	\$44.46
CERTIFICATED	INVOLUNTARY ROOM MOVE	WASHINGTON	TURCHIN, CORY	8/31/2016	14	\$33.94
CERTIFICATED	ITSS TRAINING MTGS	WEST AUBURN	BOSCH, MICHAEL	9/1/2016	4	\$38.42
CERTIFICATED	ITSS TRAINING MTGS	MT. BAKER	BROOKS, JACQUELIN	9/1/2016	4	\$35.47
CERTIFICATED	ITSS TRAINING MTGS	MT. BAKER	CLARK, ANNE	9/1/2016	4	\$48.01
CERTIFICATED	ITSS TRAINING MTGS	AUBURN MOUNTAINVIEW	CLASSEN, JENNIFER	9/1/2016	4	\$31.99
CERTIFICATED	ITSS TRAINING MTGS	TERMINAL PARK	CLOUGH, MICHELLE	9/1/2016	4	\$31.03
CERTIFICATED	ITSS TRAINING MTGS	GILDO REY	DISBROW, LAUREL	9/1/2016	4	\$53.40
CERTIFICATED	ITSS TRAINING MTGS	RAINIER	DUNHAM, RYAN	9/1/2016	4	\$51.13
CERTIFICATED	ITSS TRAINING MTGS	ILALCO	DUTOIT, MICHELLE	9/1/2016	4	\$51.13
CERTIFICATED	ITSS TRAINING MTGS	LEA HILL	FOSS, KIMBERLEY	9/1/2016	4	\$48.01
CERTIFICATED	ITSS TRAINING MTGS	OLYMPIC	GUEST, JOANNA	9/1/2016	4	\$35.44
CERTIFICATED	ITSS TRAINING MTGS	PIONEER	HOLBROOK, DEANNA	9/1/2016	4	\$49.51
CERTIFICATED	ITSS TRAINING MTGS	AUBURN HIGH	KELLER, BRIAN	9/1/2016	4	\$51.13
CERTIFICATED	ITSS TRAINING MTGS	LAKELAND HILLS	LEAF, VICKIE	9/1/2016	4	\$53.40
CERTIFICATED	ITSS TRAINING MTGS	AUBURN MOUNTAINVIEW	LEMANSKI, NATHAN	9/1/2016	4	\$39.11
CERTIFICATED	ITSS TRAINING MTGS	EVERGREEN HTS	LOUIE, ALISA	9/1/2016	4	\$40.38
CERTIFICATED	ITSS TRAINING MTGS	AUBURN RIVERSIDE	MORGAN, ROBERT	9/1/2016	4	\$53.40
CERTIFICATED	ITSS TRAINING MTGS	CASCADE	OLSON, KEVIN	9/1/2016	4	\$36.68
CERTIFICATED	ITSS TRAINING MTGS	WASHINGTON	PETTIT, JULIE	9/1/2016	4	\$34.08
CERTIFICATED	ITSS TRAINING MTGS	CHINOOK	SIGNAL, MICHAEL	9/1/2016	4	\$42.00
CERTIFICATED	ITSS TRAINING MTGS	ARTHUR JACOBSEN	SPENCER JR., ARTHUR	9/1/2016	4	\$53.40
CERTIFICATED	ITSS TRAINING MTGS	OLYMPIC	STROBEL, KIMBERLY	9/1/2016	4	\$53.40
CERTIFICATED	ITSS TRAINING MTGS	LAKE VIEW	UDD, JESSICA	9/1/2016	4	\$31.06
CERTIFICATED	ITSS TRAINING MTGS	TERMINAL PARK	UFFALUSY LAFAYETTE, LESLIE	9/1/2016	4	\$39.75
CERTIFICATED	ITSS TRAINING MTGS	LAKE VIEW	WHITE, BETH	9/1/2016	4	\$34.08
CERTIFICATED	ITSS TRAINING MTGS	HAZELWOOD	WICKSTROM, SCOTT	9/1/2016	4	\$53.40
CERTIFICATED	ITSS TRAINING MTGS	DICK SCOBEE	WISENER, AIMEE	9/1/2016	4	\$31.47
CERTIFICATED	LANG. ARTS CURR	MT. BAKER	BONNELL, WILLIAM	9/1/2016	14	\$49.51
CERTIFICATED	LANG. ARTS CURR	AUBURN RIVERSIDE	BOTKIN, SARAH	9/7/2016	14	\$34.35
CERTIFICATED	LANG. ARTS CURR	MT. BAKER	CARSTENS, CORRIE	9/1/2016	14	\$53.40
CERTIFICATED	LANG. ARTS CURR	AUBURN RIVERSIDE	CONANT, CRYSTAL	9/7/2016	14	\$45.97
CERTIFICATED	LANG. ARTS CURR	AUBURN RIVERSIDE	CZARNOWSKI, JENNIFER	9/7/2016	14	\$47.36
CERTIFICATED	LANG. ARTS CURR	MT. BAKER	DURHAM, ANN	9/1/2016	14	\$53.40
CERTIFICATED	LANG. ARTS CURR	AUBURN RIVERSIDE	GARCIA, JENNIFER	9/7/2016	14	\$50.13
CERTIFICATED	LANG. ARTS CURR	MT. BAKER	HUBBELL, CAROLYN	9/1/2016	14	\$52.36
CERTIFICATED	LANG. ARTS CURR	MT. BAKER	KEATON, LINDSEY	9/1/2016	14	\$31.86
CERTIFICATED	LANG. ARTS CURR	MT. BAKER	LANTZ, KATHY	9/1/2016	14	\$37.65
CERTIFICATED	LANG. ARTS CURR	MT. BAKER	MCGRAW, JODI	9/1/2016	14	\$29.08
CERTIFICATED	LANG. ARTS CURR	AUBURN RIVERSIDE	MOGREN, JENNIFER	9/7/2016	14	\$34.35
CERTIFICATED	LANG. ARTS CURR	AUBURN RIVERSIDE	NEU, SUSAN	9/7/2016	14	\$53.40
CERTIFICATED	LANG. ARTS CURR	AUBURN RIVERSIDE	NUTTMAN, KATHRYN	9/7/2016	14	\$35.00
CERTIFICATED	LANG. ARTS CURR	AUBURN RIVERSIDE	RIGLEY BERG, ANGELA	9/7/2016	14	\$51.13
CERTIFICATED	LANG. ARTS CURR	AUBURN RIVERSIDE	ROHLFF, GERI	9/7/2016	14	\$53.40
CERTIFICATED	LANG. ARTS CURR	MT. BAKER	RYAN, KEEGAN	9/1/2016	14	\$39.75
CERTIFICATED	LANG. ARTS CURR	AUBURN RIVERSIDE	SCHNEIDER, COLTON	9/7/2016	14	\$28.33
CERTIFICATED	LANG. ARTS CURR	AUBURN RIVERSIDE	SWENSON, PATRICK	9/7/2016	14	\$51.13
CERTIFICATED	LANG. ARTS CURR	MT. BAKER	WALKER, DENA	9/1/2016	14	\$53.40
CERTIFICATED	LANG. ARTS CURR	MT. BAKER	WARRING, PETER	9/1/2016	14	\$44.60
CERTIFICATED	LANG. ARTS CURR	AUBURN RIVERSIDE	WILLIAMSON, KARYN	9/7/2016	14	\$53.40
CERTIFICATED	LANG. ARTS CURR	AUBURN RIVERSIDE	WRIGHT, TIMOTHY	9/7/2016	14	\$53.40
CERTIFICATED	LANG. ARTS CURR	AUBURN RIVERSIDE	YZAGUIRRE, MARCUS	9/7/2016	14	\$41.37
CERTIFICATED	LAP COMPLIANCE TRNG	HAZELWOOD	FINLEY SCOTT, ERIN	8/30/2016	1	\$52.46
CERTIFICATED	LAP COMPLIANCE TRNG	ARTHUR JACOBSEN	NELSON, MICHELLE DD	8/30/2016	1	\$52.46
CERTIFICATED	LID DAY PREPARATION	ILALCO	LINDBERG, GINA	8/29/2016	4	\$41.26
CERTIFICATED	LID DAY PREPARATION	AUBURN MOUNTAINVIEW	SAMUELSON, SARAH	8/29/2016	4	\$44.46
CERTIFICATED	LID DAY PREPARATION	AUBURN MOUNTAINVIEW	SPEAR, HILLARY	8/29/2016	4	\$44.46
CERTIFICATED	MTS/TRAININGS/INSERVICE	LEA HILL	CHANDLER, HEATHER	8/29/2016	21	\$19.43
CERTIFICATED	MTS/TRAININGS/INSERVICE	LEA HILL	CHANDLER, HEATHER	8/29/2016	7	\$19.43
CERTIFICATED	PARENT/STUDENT TRANS SUPP	AUBURN HIGH	HUNT, JEFFREY TRAVIS	8/1/2016	18	\$28.21
CERTIFICATED	PLC TIME FOR PART-TIME STAFF	AUBURN MOUNTAINVIEW	BROWN, KRISTINE	9/26/2016	24	\$48.01

CERTIFICATED	PLC TIME FOR PART-TIME STAFF	AUBURN MOUNTAINVIEW	BROWN, SHAYNE	9/26/2016	24	\$49.51
CERTIFICATED	PLC TIME FOR PART-TIME STAFF	AUBURN RIVERSIDE	CARLO, DAWN	9/7/2016	24	\$40.77
CERTIFICATED	PLC TIME FOR PART-TIME STAFF	AUBURN RIVERSIDE	CZARNOWSKI, JENNIFER	9/7/2016	24	\$47.36
CERTIFICATED	PLC TIME FOR PART-TIME STAFF	AUBURN MOUNTAINVIEW	GRUGG, REGINA	9/26/2016	24	\$37.65
CERTIFICATED	PLC TIME FOR PART-TIME STAFF	AUBURN MOUNTAINVIEW	HODGE, STEPHANIE	9/26/2016	24	\$28.33
CERTIFICATED	PLC TIME FOR PART-TIME STAFF	AUBURN MOUNTAINVIEW	MOYD, CHERYL	9/26/2016	24	\$53.40
CERTIFICATED	PLC TIME FOR PART-TIME STAFF	AUBURN RIVERSIDE	NEU, SUSAN	9/7/2016	24	\$53.40
CERTIFICATED	PLC TIME FOR PART-TIME STAFF	AUBURN MOUNTAINVIEW	NEWCOMB, AKIKO	9/26/2016	24	\$31.99
CERTIFICATED	PLC TIME FOR PART-TIME STAFF	AUBURN RIVERSIDE	REES, KYLE	9/7/2016	24	\$28.72
CERTIFICATED	PLC TIME FOR PART-TIME STAFF	AUBURN MOUNTAINVIEW	SALOY, DAMIAH	9/26/2016	24	\$38.80
CERTIFICATED	PLC TIME FOR PART-TIME STAFF	AUBURN RIVERSIDE	WOLDENBERG, WENDY	9/7/2016	24	\$53.40
CERTIFICATED	RESTORATIVE PRACTICE	WEST AUBURN	BOSCH, MICHAEL	8/1/2016	16	\$31.85
CERTIFICATED	RESTORATIVE PRACTICE	WEST AUBURN	ELLER, CLAIRE	8/1/2016	12	\$30.04
CERTIFICATED	RESTORATIVE PRACTICE	WEST AUBURN	JOHNSON, ANNA	8/1/2016	12	\$34.47
CERTIFICATED	RESTORATIVE PRACTICE	WEST AUBURN	LUDWIGSON, DEREK	8/1/2016	16	\$29.29
CERTIFICATED	RESTORATIVE PRACTICE	WEST AUBURN	MESSMER, MELISSA	8/1/2016	12	\$47.21
CERTIFICATED	RESTORATIVE PRACTICE	WEST AUBURN	PETER, CATHERINE	8/1/2016	12	\$50.23
CERTIFICATED	RUSSELL WILSON EVENT	RAINIER	RADCLIFF, BETH	8/26/2016	3	\$52.46
CERTIFICATED	RUSSELL WILSON EVENT	OLYMPIC	SHERIN, TRACY	8/26/2016	3	\$52.46
CERTIFICATED	STAFF MEETING	MT. BAKER	WALES, LARGO	8/26/2016	7	\$21.43
CERTIFICATED	STANDARDS IN WRITING	ALPAC	BURTIS, JAMISON	7/1/2016	20	\$30.51
CERTIFICATED	STANDARDS IN WRITING	ALPAC	MILLER, TANA	7/1/2016	20	\$45.15
CERTIFICATED	SUMMER SCHOOL	RAINIER	BRENNAN, TRACY	8/10/2016	12	\$41.88
CERTIFICATED	TEACHING RIGHT RESPONSE	ANNEX	JORDAN, GARY	8/17/2016	43.5	\$52.46
CERTIFICATED	TEACHING RIGHT RESPONSE	ANNEX	LEWIS, JENNIFER	8/17/2016	96	\$34.84
CERTIFICATED	TEACHING RIGHT RESPONSE	ANNEX	MONROE, STEPHANIE	8/17/2016	37.5	\$52.46
CERTIFICATED	TEACHING RIGHT RESPONSE	ANNEX	MULICK, PATRICK	8/17/2016	43	\$53.88
CERTIFICATED	TEACHING RIGHT RESPONSE	ANNEX	THOMAS, PAULINE	8/17/2016	55.5	\$66.75
CERTIFICATED	TPEP ADM TRNG	AUBURN HIGH	JORDISON, STACY	8/25/2016	76	\$57.87
CERTIFICATED	TUTORING	RAINIER	SHERER, KATHRYN	8/22/2016	20	\$43.71

Leave

New Hire

CERTIFICATED	COUNSELOR	OLYMPIC	MEDINA, WENDY	9/7/2016		C7, \$0
CERTIFICATED	COUNSELOR	CASCADE	QUINE, AUTUMN	9/22/2016		C7, \$0
CERTIFICATED	TEACHER/ELL	GILDO REY	CARLTON, PHYLISS	9/19/2016		C9, \$25
CERTIFICATED	TEACHER/FIFTH GRADE	EVERGREEN HTS	CHUPA, CASSANDRA	9/19/2016		C3, \$4
CERTIFICATED	TEACHER/FOURTH GRADE	LAKELAND HILLS	MEIER, JOHN	9/19/2016		C1, \$5
CERTIFICATED	TEACHER/LANGUAGE ARTS	OLYMPIC	BAILEY, CHRISTAL	9/7/2016		C7, \$0
CERTIFICATED	TEACHER/SOCIAL STUDIES	OLYMPIC	DE LA CRUZ CORREA, OCTAVIO	9/7/2016		C7, \$0

Resignation

CERTIFICATED	TEACHER/MUSIC	DICK SCOBEE	GREULING, PAULA	6/23/2016		PERSONAL
--------------	---------------	-------------	-----------------	-----------	--	----------

PERSONNEL REPORT - CLASSIFIED

Curriculum-Noncurriculum

CLASSIFIED	ASSISTANT - DRAMA	AUBURN HIGH	BOLEN, PAMELA	9/7/2016	55.23	STIPEND - \$2,101
CLASSIFIED	ASSISTANT - DRAMA	AUBURN HIGH	CATES, JUDITH	9/1/2016	100	STIPEND - \$1,880
CLASSIFIED	ASSISTANT COACH - BAND	MT.VIEW SR HI	BAILIE, BRIAN	8/22/2016	100	STIPEND - \$2,543
CLASSIFIED	ASSISTANT COACH - BAND	MT.VIEW SR HI	BURKHAUSER, KATHARINE	8/1/2016	200	STIPEND - \$4,865
CLASSIFIED	ASSISTANT COACH - BAND	MT.VIEW SR HI	DIETZ, AIMEE	8/22/2016	100	STIPEND - \$2,432
CLASSIFIED	ASSISTANT COACH - BAND	MT.VIEW SR HI	DIETZ, TRAVIS	8/22/2016	100	STIPEND - \$2,543
CLASSIFIED	ASSISTANT COACH - BAND	AUBURN HIGH	HAACK, ALEXANDRA	9/7/2016	200	STIPEND - \$4,643
CLASSIFIED	ASSISTANT COACH - BAND	AUBURN HIGH	MAGGIACOMO, CHANCE	9/7/2016	200	STIPEND - \$4,643
CLASSIFIED	ASSISTANT COACH - BAND	AUBURN HIGH	OLAIYA, EMMANUEL	9/7/2016	200	STIPEND - \$4,643
CLASSIFIED	ASSISTANT COACH - BAND	AUBURN HIGH	PATRICK, DYLAN	9/7/2016	200	STIPEND - \$4,643
CLASSIFIED	ASSISTANT COACH - BAND	AUBURN HIGH	PAUSTIAN, MONICA	9/7/2016	200	STIPEND - \$5,086
CLASSIFIED	ASSISTANT COACH - BAND	MT.VIEW SR HI	POWELL, VICTORIA	8/22/2016	200	STIPEND - \$5,086
CLASSIFIED	ASSISTANT COACH - BAND	AUB RIVERSIDE	PURCELL, LOTOVALE	8/17/2016	198	STIPEND - \$5,729
CLASSIFIED	ASSISTANT COACH - BASKETBALL (BOYS)	AUB RIVERSIDE	AUSTIN-CAPTVILLE, SHUN	11/14/2016	252	STIPEND - \$4,424
CLASSIFIED	ASSISTANT COACH - BASKETBALL (BOYS)	AUB RIVERSIDE	COLLINS, BARSON	11/14/2016	252	STIPEND - \$4,820
CLASSIFIED	ASSISTANT COACH - CHEER (FALL)	MT.VIEW SR HI	CHINDAVONGSA, CRYSTAL	8/17/2016	99	STIPEND - \$1,567
CLASSIFIED	ASSISTANT COACH - CHEER (FALL)	MT.VIEW SR HI	CLAYTON, KIMBERLY	8/17/2016	99	STIPEND - \$1,437.50
CLASSIFIED	ASSISTANT COACH - CHEER (FALL)	AUB RIVERSIDE	SHEARER, EMILY	8/22/2016	198	STIPEND - \$2,875
CLASSIFIED	ASSISTANT COACH - CHEER (WINTER)	AUB RIVERSIDE	SHEARER, EMILY	11/14/2016	198	STIPEND - \$3,134
CLASSIFIED	ASSISTANT COACH - CROSS COUNTRY (BOYS)	MT.VIEW SR HI	TUBBS, TIMOTHY	8/22/2016	126	STIPEND - \$5,492
CLASSIFIED	ASSISTANT COACH - FASTPITCH	MT. BAKER	SCHNEIDER, STASIA	8/29/2016	150	STIPEND - \$2,940
CLASSIFIED	ASSISTANT COACH - FOOTBALL	AUB RIVERSIDE	ATAFUA, VIKI	8/17/2016	198	STIPEND - \$5,806
CLASSIFIED	ASSISTANT COACH - FOOTBALL	AUB RIVERSIDE	CATALAN, TITUS	8/17/2016	198	STIPEND - \$5,729
CLASSIFIED	ASSISTANT COACH - FOOTBALL	RAINIER	GRANGRUTH, JORDAN	8/29/2016	150	STIPEND - \$2,940
CLASSIFIED	ASSISTANT COACH - FOOTBALL	MT.VIEW SR HI	GROUT, BRIAN	8/17/2016	198	STIPEND - \$5,729
CLASSIFIED	ASSISTANT COACH - FOOTBALL	MT.VIEW SR HI	HUNT, JEREMY	8/17/2016	99	STIPEND - \$2,410
CLASSIFIED	ASSISTANT COACH - FOOTBALL	AUBURN HIGH	IRWIN, DANIEL	8/17/2016	198	STIPEND - \$5,729
CLASSIFIED	ASSISTANT COACH - FOOTBALL	AUBURN HIGH	OPEL, ERICK	8/17/2016	193.04	STIPEND - \$5,257
CLASSIFIED	ASSISTANT COACH - FOOTBALL	AUBURN HIGH	SAUVE, ZAKARIE	8/17/2016	198	STIPEND - \$4,820
CLASSIFIED	ASSISTANT COACH - FOOTBALL	MT.VIEW SR HI	SPARKS, ROBERT	8/17/2016	198	STIPEND - \$5,729
CLASSIFIED	ASSISTANT COACH - FOOTBALL	AUB RIVERSIDE	TERRY, KEITH	8/17/2016	198	STIPEND - \$5,257
CLASSIFIED	ASSISTANT COACH - GYMNASTICS	AUB RIVERSIDE	KAKU, CASEY	11/7/2016	108	STIPEND - \$2,030.5
CLASSIFIED	ASSISTANT COACH - GYMNASTICS	AUB RIVERSIDE	ROBINSON, DANIELLE	11/7/2016	108	STIPEND - \$2,030.5
CLASSIFIED	ASSISTANT COACH - SOCCER (BOYS)	AUB RIVERSIDE	GONZALEZ REYES, ALBERTO	2/27/2017	198	STIPEND - \$3,418
CLASSIFIED	ASSISTANT COACH - SOCCER (BOYS)	RAINIER	MURR, JAMES	11/7/2016	145.83	STIPEND - \$2,940
CLASSIFIED	ASSISTANT COACH - SOCCER (GIRLS)	AUB RIVERSIDE	KINNEY, NICHOLE	8/22/2016	198	STIPEND - \$4,061
CLASSIFIED	ASSISTANT COACH - SOCCER (GIRLS)	MT.VIEW SR HI	WEST, JOSEPH	8/22/2016	198	STIPEND - \$3,418
CLASSIFIED	ASSISTANT COACH - SWIM (GIRLS)	MT.VIEW SR HI	EASLEY, DAVID	9/12/2016	150	STIPEND - \$3,339
CLASSIFIED	ASSISTANT COACH - TENNIS (BOYS)	MT.VIEW SR HI	COGGER, LYNE	8/22/2016	162	STIPEND - \$3,722
CLASSIFIED	ASSISTANT COACH - TRACK	AUB RIVERSIDE	JONES, ERIC	2/27/2017	171.58	STIPEND - \$4,061
CLASSIFIED	ASSISTANT COACH - TRACK	AUB RIVERSIDE	TERRY, KEITH	2/27/2017	180	STIPEND - \$3,722
CLASSIFIED	ASSISTANT COACH - VOLLEYBALL	AUB RIVERSIDE	BOYD, JASON	8/22/2016	180	STIPEND - \$4,424
CLASSIFIED	ASSISTANT COACH - VOLLEYBALL	AUB RIVERSIDE	EDMONDS, ANASTAZIA	8/22/2016	180	STIPEND - \$3,722
CLASSIFIED	ASSISTANT COACH - VOLLEYBALL	AUBURN HIGH	KOKE, AUDRA	8/22/2016	180	STIPEND - \$3,722
CLASSIFIED	ASSISTANT COACH - VOLLEYBALL	MT.VIEW SR HI	MCGRAW, NICHOLETTE	8/22/2016	180	STIPEND - \$3,722
CLASSIFIED	ASSISTANT COACH - VOLLEYBALL	MT.VIEW SR HI	SCHROEDER, COURTNEY	8/22/2016	90	STIPEND - \$1,861
CLASSIFIED	ASSISTANT COACH - WATER POLO (GIRLS)	MT.VIEW SR HI	CREED, STEPHEN	8/22/2016	180	STIPEND - \$3,418
CLASSIFIED	ASSISTANT COACH - WRESTLING	AUB RIVERSIDE	JONES, ERIC	11/14/2016	180	STIPEND - \$4,424
CLASSIFIED	ASSISTANT COACH - WRESTLING	RAINIER	MURR, JAMES	2/6/2017	138.86	STIPEND - \$3,206
CLASSIFIED	ASSISTANT COACH - WRESTLING	AUB RIVERSIDE	TURNER, MICHAEL	11/14/2016	180	STIPEND - \$4,061
CLASSIFIED	ATHLETIC TRAINER - FALL	MT.VIEW SR HI	OSTRANDER, TIFFANY	8/17/2016	198	STIPEND - \$5,413
CLASSIFIED	COACH - 6TH GRADE WRESTLING	RAINIER	BLOOM, BRIAN	2/6/2017	40	STIPEND - \$865
CLASSIFIED	EXTRA HOURS - ANITA ARCHER	DEPT STUDENT LRNG	THOMPSON, KRISTI	8/8/2016		STIPEND - \$750
CLASSIFIED	EXTRA HOURS - ANITA ARCHER/LID DAY PREP	DEPT STUDENT LRNG	ROGOJIN, LAURA	8/1/2016	6	\$22.73
CLASSIFIED	EXTRA HOURS - CATERING	DEPT STUDENT LRNG	BALL, LORETTA	8/29/2016	8	\$19.88
CLASSIFIED	EXTRA HOURS - CATERING	DEPT STUDENT LRNG	LOOMIS, D MICHELE	8/29/2016	15	\$17.69
CLASSIFIED	EXTRA HOURS - CATERING	DEPT STUDENT LRNG	SANDSTROM, SHANNON	8/29/2016	8	\$17.16
CLASSIFIED	EXTRA HOURS - CATERING	DEPT STUDENT LRNG	WILSON, SHELLIE	8/29/2016	7	\$17.16
CLASSIFIED	EXTRA HOURS - CHILD FIND	ANNEX	BUTT, SHARI	8/17/2016	6	\$18.03
CLASSIFIED	EXTRA HOURS - CONSULTATION NURSE	ECEAP	BIGGS, SHANA	8/26/2016	154	\$28.56
CLASSIFIED	EXTRA HOURS - FALL HEALTH SCREENER	ANNEX	ANDERSON, KRISTIE	9/1/2016		\$17.73
CLASSIFIED	EXTRA HOURS - FALL HEALTH SCREENER	ANNEX	BENSHOOF, KELLY	9/1/2016		\$17.73
CLASSIFIED	EXTRA HOURS - FALL HEALTH SCREENER	ANNEX	BENTHIN, SHANNON	9/1/2016	210	\$17.73
CLASSIFIED	EXTRA HOURS - FALL HEALTH SCREENER	ANNEX	CARLTON, GRETCHEN	9/1/2016		\$17.73
CLASSIFIED	EXTRA HOURS - FALL HEALTH SCREENER	ANNEX	KICKNER, JENNIFER	9/1/2016	210	\$17.73
CLASSIFIED	EXTRA HOURS - FALL HEALTH SCREENER	ANNEX	LANKA, DEBORAH	9/1/2016		\$17.73
CLASSIFIED	EXTRA HOURS - FALL HEALTH SCREENER	ANNEX	LLERA, LAURA	9/1/2016	210	\$17.73
CLASSIFIED	EXTRA HOURS - FALL HEALTH SCREENER	ANNEX	SALAZAR, NORMA	9/1/2016	210	\$17.73
CLASSIFIED	EXTRA HOURS - FALL HEALTH SCREENER	ANNEX	UPCHURCH, TRACY	9/1/2016	210	\$17.73
CLASSIFIED	EXTRA HOURS - FALL HEALTH SCREENER	ANNEX	YOUNG, DONNA	9/1/2016	210	\$17.73
CLASSIFIED	EXTRA HOURS - ITSS TRAINING	DEPT OF TECHNOLOGY	DUDLEY, TONI	9/1/2016	4	\$22.03
CLASSIFIED	EXTRA HOURS - LAP PARENT NIGHT	ALPAC	HILES, MARINA	5/26/2016	2	\$17.16
CLASSIFIED	EXTRA HOURS - LAP PARENT NIGHT	ALPAC	NEAL, JESARAE	5/26/2016	2	\$17.16
CLASSIFIED	EXTRA HOURS - LAP PARENT NIGHT	ALPAC	OSBORNE, MARTA	5/26/2016	2	\$17.85
CLASSIFIED	EXTRA HOURS - LAP PARENT NIGHT	ALPAC	SKAAR, DARLI	5/26/2016	2	\$17.69
CLASSIFIED	EXTRA HOURS - LAP PARENT NIGHT	ALPAC	SOWARDS, TRACI	5/26/2016	2	\$17.85
CLASSIFIED	EXTRA HOURS - PAPER TIGERS	ANNEX	BLACK, MEGAN	8/31/2016	3.5	\$17.84
CLASSIFIED	EXTRA HOURS - PAPER TIGERS	ANNEX	GARCIA, MARIBEL	8/31/2016	3.5	\$18.03
CLASSIFIED	EXTRA HOURS - PAPER TIGERS	ANNEX	WEPPLER, DONNA	8/31/2016	3.5	\$18.03
CLASSIFIED	EXTRA HOURS - PARENT ENGAGEMENT	AUB RIVERSIDE	CASTRO-ACOSTA, ILEANA	8/8/2016	10	\$18.18
CLASSIFIED	EXTRA HOURS - PARENT TEACHER CONFERENCES	AUBURN HIGH	KEELEY, DEBRA	4/20/2016	3	\$21.69
CLASSIFIED	EXTRA HOURS - PARENT TEACHER CONFERENCES	AUBURN HIGH	REDING, TRACEY	4/20/2016	3	\$21.91
CLASSIFIED	EXTRA HOURS - R WILSON EVENT	MT. BAKER	CROSS, CRYSTAL	8/18/2016	3	\$17.01
CLASSIFIED	EXTRA HOURS - RECRUITMENT	HEAD START	ABBE, ANJANETTE	7/1/2016	50	\$21.29
CLASSIFIED	EXTRA HOURS - RECRUITMENT	HEAD START	ADAMS, JENNIFER	7/1/2016	50	\$23.23
CLASSIFIED	EXTRA HOURS - RECRUITMENT	HEAD START	DOWDEN-HUGHES, SHERITH	7/1/2016	50	\$24.65
CLASSIFIED	EXTRA HOURS - RECRUITMENT	HEAD START	KING, NICOLE	7/1/2016	50	\$23.23
CLASSIFIED	EXTRA HOURS - RECRUITMENT	HEAD START	MURPHY, JENNIFER	7/1/2016	50	\$22.35
CLASSIFIED	EXTRA HOURS - RIGHT RESPONSE	MT.VIEW SR HI	BARRY, CARLA	8/23/2016	7	\$17.84
CLASSIFIED	EXTRA HOURS - RIGHT RESPONSE	TERMINAL PARK	BETTS, RACHEL	8/23/2016	7	\$18.19

CLASSIFIED	EXTRA HOURS - RIGHT RESPONSE	GILDO REY	BUTT, SHARI	8/23/2016	7	\$18.03
CLASSIFIED	EXTRA HOURS - RIGHT RESPONSE	ALPAC	COLLINS, AMY	8/23/2016	7	\$17.51
CLASSIFIED	EXTRA HOURS - RIGHT RESPONSE	CHINOOK	COXON, ANGELA	8/23/2016	7	\$17.51
CLASSIFIED	EXTRA HOURS - RIGHT RESPONSE	AUBURN HIGH	DAVIDSON, APRIL	8/23/2016	7	\$18.59
CLASSIFIED	EXTRA HOURS - RIGHT RESPONSE	AUBURN HIGH	DISTEFANO RIGGER, KAREN	8/23/2016	7	\$18.19
CLASSIFIED	EXTRA HOURS - RIGHT RESPONSE	MT. BAKER	HALL, SHAWNA	8/23/2016	7	\$17.51
CLASSIFIED	EXTRA HOURS - RIGHT RESPONSE	ALPAC	JACK, BECKY	8/23/2016	7	\$19.19
CLASSIFIED	EXTRA HOURS - RIGHT RESPONSE	ALPAC	JOHNSON, DEANN	8/23/2016	7	\$17.84
CLASSIFIED	EXTRA HOURS - RIGHT RESPONSE	MT. BAKER	KAPULE, BOBBIE	8/23/2016	7	17.51
CLASSIFIED	EXTRA HOURS - RIGHT RESPONSE	AUBURN HIGH	KINGSOLVER, STEPHANIE	8/23/2016	7	\$17.84
CLASSIFIED	EXTRA HOURS - RIGHT RESPONSE	ADMINISTRATION	PERKOVICH, DIANE	8/23/2016	7	\$18.19
CLASSIFIED	EXTRA HOURS - RIGHT RESPONSE	AUBURN HIGH	PETERS, DOROTHEA	8/23/2016	7	\$17.51
CLASSIFIED	EXTRA HOURS - RIGHT RESPONSE	AUBURN HIGH	POTTER, ALLIN	8/23/2016	7	\$17.84
CLASSIFIED	EXTRA HOURS - RIGHT RESPONSE	LAKELAND HILLS	STORM, BRENDA	8/23/2016	7	\$17.84
CLASSIFIED	EXTRA HOURS - RIGHT RESPONSE	ANNEX	WEPPLER, DONNA	8/23/2016	7	\$18.03
CLASSIFIED	EXTRA HOURS - RIGHT RESPONSE	LAKE VIEW	WILSON, KELLY	8/23/2016	7	\$17.51
CLASSIFIED	EXTRA HOURS - SCHOOL START UP	EVERGREEN HTS	GREER, LISA	8/11/2016	30	\$24.07
CLASSIFIED	EXTRA HOURS - SEL PreK COHORT	DEPT STUDENT LRNG	RAY, ROSEANNE	8/25/2016	6	\$17.86
CLASSIFIED	EXTRA HOURS - TITLE PROGRAM	MT.VIEW SR HI	GERMAN, LINDA	9/1/2016	50	\$18.44
CLASSIFIED	EXTRA HOURS - YEAR END REPORTS	AUBURN HIGH	KEELEY, DEBRA	6/15/2016	29	\$21.69
CLASSIFIED	HEAD COACH - CHEER (FALL)	MT.VIEW SR HI	BIGGS, SHANA	8/17/2016	198	STIPEND - \$5,127
CLASSIFIED	HEAD COACH - CHEER (FALL)	AUB RIVERSIDE	CURLEY, CRYSTAL	8/22/2017	198	STIPEND - \$5,127
CLASSIFIED	HEAD COACH - CHEER (FALL)	AUBURN HIGH	WAKEFIELD, REINA	8/22/2016	198	STIPEND - \$5,127
CLASSIFIED	HEAD COACH - DANCE	AUB RIVERSIDE	CURLEY, CRYSTAL	11/14/2016	200	STIPEND - \$5,631
CLASSIFIED	HEAD COACH - FASTPITCH	MT. BAKER	BAILEY, DEBORAH	8/29/2016	150	STIPEND - \$4,010
CLASSIFIED	HEAD COACH - FASTPITCH	RAINIER	CARNINO, KATHY	8/29/2016	150	STIPEND - \$4,010
CLASSIFIED	HEAD COACH - FOOTBALL	RAINIER	MURR, JAMES	8/29/2016	144.94	STIPEND - \$3,679
CLASSIFIED	HEAD COACH - GOLF (BOYS)	AUBURN HIGH	SAGLE, JEREMY	8/22/2016	144	STIPEND - \$4,964
CLASSIFIED	HEAD COACH - GYMNASTICS	AUB RIVERSIDE	ROBINSON, CATHY	11/7/2016	216	STIPEND - \$5,898
CLASSIFIED	HEAD COACH - SOCCER (GIRLS)	AUBURN HIGH	COHEN, DAVID	8/22/2016	198	STIPEND - \$4,964
CLASSIFIED	HEAD COACH - SOCCER (GIRLS)	MT.VIEW SR HI	WINKLER, BRYAN	8/22/2016	198	STIPEND - \$5,413
CLASSIFIED	HEAD COACH - SWIM (GIRLS)	AUBURN HIGH	POTTERF, KELSI	8/22/2016	180	STIPEND - \$4,556
CLASSIFIED	HEAD COACH - SWIM (GIRLS)	MT.VIEW SR HI	ULRICH, PAULINA	8/22/2016	170.83	STIPEND - \$4,556
CLASSIFIED	HEAD COACH - VOLLEYBALL	AUBURN HIGH	DAVIS, SHELLEY	8/22/2016	180	STIPEND - \$5,898
CLASSIFIED	HEAD COACH - WATER POLO (BOYS)	AUBURN HIGH	ISOM, JAMES	8/22/2016	180	STIPEND - \$5,143
CLASSIFIED	INSTRUCTIONAL HOURS - 1:1 PATHWAYS	RAINIER	MCLEAN, ANA	8/22/2016	4	\$17.51
CLASSIFIED	INSTRUCTIONAL HOURS - RIGHT RESPONSE	ANNEX	SCHAPER, KELLY	8/17/2016	31.5	\$27.05
CLASSIFIED	INSTRUCTIONAL HOURS - TITLE HOME/FAMILY VISITS	AUB RIVERSIDE	CASTRO-ACOSTA, ILEANA	8/8/2016	6	\$18.18
CLASSIFIED	INSTRUCTIONAL HOURS - TITLE HOME/FAMILY VISITS	AUB RIVERSIDE	LUCCHESI, KATHLENE	8/8/2016	3	\$18.86
CLASSIFIED	INSTRUCTIONAL HOURS - TITLE HOME/FAMILY VISITS	AUB RIVERSIDE	WILSON, RAESHELLE	8/8/2016	6	\$17.16
CLASSIFIED	INSTRUCTIONAL HOURS - TUTOR	ANNEX	HILES, MARINA	6/1/2016	25	\$17.16
CLASSIFIED	STIPEND - BUILDING TECH	DEPT OF TECHNOLOGY/LEA HILL	BUCKINGHAM, KIMBERLY	9/1/2016	37.5	\$646.75
CLASSIFIED	STIPEND - BUILDING TECH	DEPT OF TECHNOLOGY/GILDO REY	FRERICHS, ROSANNA	9/1/2016	150	\$3,187.00
CLASSIFIED	STIPEND - BUILDING TECH	DEPT OF TECHNOLOGY/ALPAC	HILES, MARINA	9/1/2016	150	\$3,187.00
CLASSIFIED	STIPEND - BUILDING TECH	DEPT OF TECHNOLOGY/RAINIER	RUDOLPH, JEANNE	9/1/2016	75	\$2,287.00
CLASSIFIED	STIPEND - BUILDING TECH	DEPT OF TECHNOLOGY/OLYMPIC	STARKEL, KELLY	9/1/2016	150	\$4,574.00
CLASSIFIED	STIPEND - BUILDING TECH	DEPT OF TECHNOLOGY/ILALKO	WERDEN, TINA	9/1/2016	150	\$3,187.00
CLASSIFIED	STIPEND - BUILDING TECH	DEPT OF TECHNOLOGY/ANNEX	WHITE, DEBRA	9/1/2016	150	\$2,587.00
CLASSIFIED	STIPEND - LONGEVITY	ADMINISTRATION	HIDALGO, OFELIA	9/1/2015		\$300.00
CLASSIFIED	STIPEND - LONGEVITY	ADMINISTRATION	PODESTA, DEBRA	9/1/2015		\$300.00
CLASSIFIED	SUMMER SCHOOL - PARA EDUCATOR	ANNEX	AHLUWALIA, TEIHA	8/1/2016	10	\$17.84
CLASSIFIED	SUMMER SCHOOL - PARA EDUCATOR	MT.VIEW SR HI	AMBURGEY, KENLYNN	6/27/2016	54	\$18.25
CLASSIFIED	SUMMER SCHOOL - PARA EDUCATOR	MT.VIEW SR HI	HITTLE, KELLY	6/27/2016	24	\$17.16
CLASSIFIED	SUMMER SCHOOL - PARA EDUCATOR	ANNEX	PETERS, DOROTHEA	8/1/2016	10	\$17.51

New Hire

CLASSIFIED	C-CUSTODIAN B/183	AUB RIVERSIDE	KOTLYAROVA, LYUDMILA	9/7/2016	4	\$18.69 QUALIFIED APPLICANT
CLASSIFIED	O-OFFICE ASST ENROLLMENT	PIONEER	ORLOVSKI, KELLY	9/14/2016	3	\$17.04 QUALIFIED APPLICANT
CLASSIFIED	O-OFFICE ASST ENROLLMENT	CHINOOK	TIFFT, RONDA	9/14/2016	3	\$17.04 QUALIFIED APPLICANT
CLASSIFIED	P-CISA	MT. BAKER	WENGER, JORDAN	9/7/2016	4	\$17.73 QUALIFIED APPLICANT
CLASSIFIED	P-READING/MATH	WEST AUBURN	KRAUSE, MARIAH	9/22/2016	7	\$17.73 QUALIFIED APPLICANT
CLASSIFIED	P-SPEC ED ECE	DICK SCOBEE	LAFUENTE MARTIN, PROVA CIRÉE	9/8/2016	6.5	\$18.09 QUALIFIED APPLICANT
CLASSIFIED	P-SPEC ED PATHWAYS	LEA HILL	MCDONALD, CARRIE	9/12/2016	6.5	\$18.09 QUALIFIED APPLICANT
CLASSIFIED	P-SPEC ED PATHWAYS	LEA HILL	STEINBACK, MELISSA	9/7/2016	6.5	\$18.09 QUALIFIED APPLICANT
CLASSIFIED	P-SPEC ED RR	WASHINGTON	JOHNSON, SHAYD	9/7/2016	6	\$18.09 QUALIFIED APPLICANT
CLASSIFIED	P-SPEC ED RR	WEST AUBURN	ROGERS, MICHELLE	9/7/2016	6	\$18.09 QUALIFIED APPLICANT
CLASSIFIED	P-SPEC ED SPEC KIDS	MT.VIEW SR HI	HICKS, MEGHAN	9/7/2016	3	\$18.09 QUALIFIED APPLICANT
CLASSIFIED	P-SPEC ED SPEC KIDS	WASHINGTON	LAMMEY, VICTORIA	9/12/2016	6.5	\$18.09 QUALIFIED APPLICANT
CLASSIFIED	P-SPEC ED SPEC KIDS	CHINOOK	QUEVEDO, PAULINA	9/7/2016	3	\$18.09 QUALIFIED APPLICANT
CLASSIFIED	P-SPEC ED SPEC KIDS	LAKELAND HILLS	RONSER, JACQUELINE	9/7/2016	4	\$18.09 QUALIFIED APPLICANT
CLASSIFIED	P-SPEC ED SPEC KIDS	AUBURN HIGH	VEARY, SHAYLENE	9/7/2016	6.5	\$18.09 QUALIFIED APPLICANT
CLASSIFIED	P-SPEC ED SPEC KIDS/RECESS	DICK SCOBEE	MOUNTS, DILLON	9/7/2016	3.0/1.0	\$18.09/\$16.33 QUALIFIED APPLICANT
CLASSIFIED	THEATRE STAGE TECHNICIAN	PAC/ART/TAM	COLEMAN, ALYSSA	8/22/2016	600	\$13.82 QUALIFIED APPLICANT

Rehire

CLASSIFIED	K-KITCHEN MGR CUL ART	MT.VIEW SR HI	AMBURGEY, KENLYNN	09/07/2016	8 \$	20.94 REHIRE 2016-17
CLASSIFIED	K-KITCHEN MGR CUL ART	AUB RIVERSIDE	DAHLSTEDT, LISA JAN	09/07/2016	8 \$	21.29 REHIRE 2016-17
CLASSIFIED	P-AUTO SHOP	AUBURN SR HIGH	BOOK, TANYA CHARMAINE	09/07/2016	8 \$	19.59 REHIRE 2016-17
CLASSIFIED	P-CAREER CENTER	AUB RIVERSIDE	ANDERSON, ANGELA GAY	09/07/2016	2.25 \$	18.79 REHIRE 2016-17
CLASSIFIED	P-CAREER CENTER	AUB RIVERSIDE	ANDERSON, ANGELA GAY	09/07/2016	2.75 \$	18.79 REHIRE 2016-17
CLASSIFIED	P-CAREER CENTER	MT.VIEW SR HI	DAUMIT, ELISABETH A	09/07/2016	3 \$	19.19 REHIRE 2016-17
CLASSIFIED	P-CAREER CENTER	MT.VIEW SR HI	DAUMIT, ELISABETH A	09/07/2016	4 \$	19.19 REHIRE 2016-17
CLASSIFIED	P-CAREER CENTER	AUBURN SR HIGH	ENGLEHART, SHARON JOY	09/07/2016	3 \$	19.94 REHIRE 2016-17
CLASSIFIED	P-CAREER CENTER	AUBURN SR HIGH	ENGLEHART, SHARON JOY	09/07/2016	4 \$	19.94 REHIRE 2016-17
CLASSIFIED	P-CAREER CENTER	AUB RIVERSIDE	WILSON, RAESHELLE LESLIE	09/07/2016	0.85 \$	18.43 REHIRE 2016-17
CLASSIFIED	P-CAREER CENTER	AUB RIVERSIDE	WILSON, RAESHELLE LESLIE	09/07/2016	1.15 \$	18.43 REHIRE 2016-17
CLASSIFIED	P-CISA	DICK SCOBEE	BROOKS-DUNHAM, CHERITH ANN	09/07/2016	4 \$	18.10 REHIRE 2016-17
CLASSIFIED	P-CISA	OLYMPIC	LAMA, MARK A	09/07/2016	5 \$	18.10 REHIRE 2016-17
CLASSIFIED	P-CISA	GILDO REY	NAVARRO, TRACINA MARIE	09/07/2016	4 \$	17.73 REHIRE 2016-17
CLASSIFIED	P-CISA	CASCADE	OWENS, JEANETTE	09/07/2016	5 \$	17.73 REHIRE 2016-17
CLASSIFIED	P-CISA	MT. BAKER	WENGER, JORDAN PETER	09/07/2016	4 \$	17.73 REHIRE 2016-17
CLASSIFIED	P-COMMUNITY LAB	ANNEX	BURKHART, VICTORIA E.	09/07/2016	6 \$	18.79 REHIRE 2016-17
CLASSIFIED	P-COMMUNITY LAB	ANNEX	NESPER, BRENNIA LOUISE	09/07/2016	7 \$	18.79 REHIRE 2016-17

CLASSIFIED	P-COMMUNITY LAB	ANNEX	RICHARDS, CHERYL A	09/07/2016	6 \$	18.09	REHIRE 2016-17
CLASSIFIED	P-COMPUTER LAB	WEST AUBURN SR	PARSONS, FRANKLIN RICHARD	09/07/2016	3 \$	17.73	REHIRE 2016-17
CLASSIFIED	P-COMPUTER LAB	OLYMPIC	STARKEL, KELLY J	09/07/2016	6 \$	18.44	REHIRE 2016-17
CLASSIFIED	P-CTE GENERALIST	MT.VIEW SR HI	CLARK, ROBIN F	09/07/2016	6 \$	18.84	REHIRE 2016-17
CLASSIFIED	P-CTE GENERALIST	AUBURN SR HIGH	CORIANO, AIMET	09/07/2016	6 \$	18.27	REHIRE 2016-17
CLASSIFIED	P-CTE GENERALIST	AUB RIVERSIDE	HIPOL, CONNIE D	09/07/2016	6 \$	18.84	REHIRE 2016-17
CLASSIFIED	P-CTE GENERALIST	MT.VIEW SR HI	JACKSON, KAYE K	09/07/2016	6 \$	18.44	REHIRE 2016-17
CLASSIFIED	P-CTE GENERALIST	AUBURN SR HIGH	MERRITT, SUNSHINE	09/07/2016	6 \$	18.10	REHIRE 2016-17
CLASSIFIED	P-CTE GENERALIST	AUB RIVERSIDE	SEITZ, ALEX RYAN	09/07/2016	6 \$	17.73	REHIRE 2016-17
CLASSIFIED	P-CULINARY ARTS	MT.VIEW SR HI	CHALMERS, MONICA LEE	09/07/2016	6 \$	18.44	REHIRE 2016-17
CLASSIFIED	P-CULINARY ARTS	MT.VIEW SR HI	CHERNEYCHUK, OLGA STEPANOVN	09/07/2016	6 \$	17.73	REHIRE 2016-17
CLASSIFIED	P-CULINARY ARTS	AUB RIVERSIDE	DUTCHER, KIMBERLY ANNE	09/07/2016	6 \$	17.73	REHIRE 2016-17
CLASSIFIED	P-CULINARY ARTS	AUB RIVERSIDE	FLORES, SUSAN KAY	09/07/2016	6 \$	18.84	REHIRE 2016-17
CLASSIFIED	P-CULINARY ARTS	AUB RIVERSIDE	JOHNSON, TAMARA DAWN	09/07/2016	6 \$	18.27	REHIRE 2016-17
CLASSIFIED	P-CULINARY ARTS	AUBURN SR HIGH	LINDSEY, HEIDI LYNN	09/07/2016	6 \$	18.10	REHIRE 2016-17
CLASSIFIED	P-CULINARY ARTS	AUBURN SR HIGH	LOOMIS, DAWN MICHELE	09/07/2016	6 \$	18.27	REHIRE 2016-17
CLASSIFIED	P-CULINARY ARTS	AUB RIVERSIDE	MCLAUGHLIN, CATHERINE ANN	09/07/2016	6 \$	18.27	REHIRE 2016-17
CLASSIFIED	P-CULINARY ARTS	MT.VIEW SR HI	PACKER, SHERRY LYNN	09/07/2016	6 \$	18.10	REHIRE 2016-17
CLASSIFIED	P-CULINARY ARTS	MT.VIEW SR HI	PAGARIGAN, ROBERTA ANN	09/07/2016	6 \$	17.73	REHIRE 2016-17
CLASSIFIED	P-CULINARY ARTS	AUBURN SR HIGH	SANDSTROM, SHANNON K	09/07/2016	6 \$	17.73	REHIRE 2016-17
CLASSIFIED	P-CULINARY ARTS	AUBURN SR HIGH	WILSON, SHELLIE M	09/07/2016	6 \$	17.73	REHIRE 2016-17
CLASSIFIED	P-ENGLISH LANG LEARNR	ARTHUR JACOBSEN	BREWER, KARA GAY	09/07/2016	1.2 \$	18.27	REHIRE 2016-17
CLASSIFIED	P-ENGLISH LANG LEARNR	ARTHUR JACOBSEN	BREWER, KARA GAY	09/07/2016	4.8 \$	18.27	REHIRE 2016-17
CLASSIFIED	P-ENGLISH LANG LEARNR	GILDO REY	CASANOVA, DONNA P	09/07/2016	1.2 \$	18.44	REHIRE 2016-17
CLASSIFIED	P-ENGLISH LANG LEARNR	GILDO REY	CASANOVA, DONNA P	09/07/2016	4.8 \$	18.44	REHIRE 2016-17
CLASSIFIED	P-ENGLISH LANG LEARNR	LAKE VIEW	ERICKSON, CHRISTINE INGRID	09/07/2016	0.6 \$	18.44	REHIRE 2016-17
CLASSIFIED	P-ENGLISH LANG LEARNR	LAKE VIEW	ERICKSON, CHRISTINE INGRID	09/07/2016	2.4 \$	18.44	REHIRE 2016-17
CLASSIFIED	P-ENGLISH LANG LEARNR	EVERGREEN HTS	ESPARZA, KRISTINE RENEE	09/07/2016	1.4 \$	18.10	REHIRE 2016-17
CLASSIFIED	P-ENGLISH LANG LEARNR	EVERGREEN HTS	ESPARZA, KRISTINE RENEE	09/07/2016	5.6 \$	18.10	REHIRE 2016-17
CLASSIFIED	P-ENGLISH LANG LEARNR	LEA HILL	FOREHAND, MARISSA	09/07/2016	1.2 \$	17.73	REHIRE 2016-17
CLASSIFIED	P-ENGLISH LANG LEARNR	LEA HILL	FOREHAND, MARISSA	09/07/2016	4.8 \$	17.73	REHIRE 2016-17
CLASSIFIED	P-ENGLISH LANG LEARNR	PIONEER	GALLEGOS, FAITH M	09/07/2016	1.05 \$	18.10	REHIRE 2016-17
CLASSIFIED	P-ENGLISH LANG LEARNR	PIONEER	GALLEGOS, FAITH M	09/07/2016	4.2 \$	18.10	REHIRE 2016-17
CLASSIFIED	P-ENGLISH LANG LEARNR	EVERGREEN HTS	GEORGE, MABLE	09/07/2016	0.6 \$	17.73	REHIRE 2016-17
CLASSIFIED	P-ENGLISH LANG LEARNR	EVERGREEN HTS	GEORGE, MABLE	09/07/2016	2.4 \$	17.73	REHIRE 2016-17
CLASSIFIED	P-ENGLISH LANG LEARNR	DICK SCOBEE	GOLUBOVICH, VIKTORIYA IVANOVN	09/07/2016	4.8 \$	18.10	REHIRE 2016-17
CLASSIFIED	P-ENGLISH LANG LEARNR	DICK SCOBEE	GOLUBOVICH, VIKTORIYA IVANOVN	09/07/2016	1.2 \$	18.10	REHIRE 2016-17
CLASSIFIED	P-ENGLISH LANG LEARNR	ALPAC	HOEVET, TRACY E	09/07/2016	5.6 \$	18.44	REHIRE 2016-17
CLASSIFIED	P-ENGLISH LANG LEARNR	ALPAC	HOEVET, TRACY E	09/07/2016	1.4 \$	18.44	REHIRE 2016-17
CLASSIFIED	P-ENGLISH LANG LEARNR	ALPAC	JAMES, SANAE ANGELA	09/07/2016	1 \$	17.73	REHIRE 2016-17
CLASSIFIED	P-ENGLISH LANG LEARNR	ALPAC	JAMES, SANAE ANGELA	09/07/2016	4 \$	17.73	REHIRE 2016-17
CLASSIFIED	P-ENGLISH LANG LEARNR	WASHINGTON	JENSEN, LOIS EDITH	09/07/2016	1.3 \$	18.44	REHIRE 2016-17
CLASSIFIED	P-ENGLISH LANG LEARNR	WASHINGTON	JENSEN, LOIS EDITH	09/07/2016	5.2 \$	18.44	REHIRE 2016-17
CLASSIFIED	P-ENGLISH LANG LEARNR	ARTHUR JACOBSEN	KAUR, AMRIT PAL	09/07/2016	1.2 \$	18.10	REHIRE 2016-17
CLASSIFIED	P-ENGLISH LANG LEARNR	ARTHUR JACOBSEN	KAUR, AMRIT PAL	09/07/2016	4.8 \$	18.10	REHIRE 2016-17
CLASSIFIED	P-ENGLISH LANG LEARNR	PIONEER	KONDRATYEVA, MARINA IVANOVN	09/07/2016	0.8 \$	17.73	REHIRE 2016-17
CLASSIFIED	P-ENGLISH LANG LEARNR	PIONEER	KONDRATYEVA, MARINA IVANOVN	09/07/2016	3.2 \$	17.73	REHIRE 2016-17
CLASSIFIED	P-ENGLISH LANG LEARNR	HAZELWOOD	LEMPERT, DEIRDRE M	09/07/2016	1.3 \$	18.10	REHIRE 2016-17
CLASSIFIED	P-ENGLISH LANG LEARNR	HAZELWOOD	LEMPERT, DEIRDRE M	09/07/2016	5.2 \$	18.10	REHIRE 2016-17
CLASSIFIED	P-ENGLISH LANG LEARNR	ILALCO	LISITSYNA, IRINA	09/07/2016	5.6 \$	18.44	REHIRE 2016-17
CLASSIFIED	P-ENGLISH LANG LEARNR	ILALCO	LISITSYNA, IRINA	09/07/2016	1.4 \$	18.44	REHIRE 2016-17
CLASSIFIED	P-ENGLISH LANG LEARNR	GILDO REY	MALCHEVSKIY, ALLA VLADIMIROVN	09/07/2016	0.4 \$	18.27	REHIRE 2016-17
CLASSIFIED	P-ENGLISH LANG LEARNR	GILDO REY	MALCHEVSKIY, ALLA VLADIMIROVN	09/07/2016	1.6 \$	18.27	REHIRE 2016-17
CLASSIFIED	P-ENGLISH LANG LEARNR	GILDO REY	MASTERS, JULIE DIANE	09/07/2016	0.8 \$	18.27	REHIRE 2016-17
CLASSIFIED	P-ENGLISH LANG LEARNR	GILDO REY	MASTERS, JULIE DIANE	09/07/2016	3.2 \$	18.27	REHIRE 2016-17
CLASSIFIED	P-ENGLISH LANG LEARNR	PIONEER	MCMAHON, ADRIANNA MARIE	09/07/2016	4.5 \$	17.73	REHIRE 2016-17
CLASSIFIED	P-ENGLISH LANG LEARNR	HAZELWOOD	MENDEZ, LETICIA	09/07/2016	1.3 \$	18.27	REHIRE 2016-17
CLASSIFIED	P-ENGLISH LANG LEARNR	HAZELWOOD	MENDEZ, LETICIA	09/07/2016	5.2 \$	18.27	REHIRE 2016-17
CLASSIFIED	P-ENGLISH LANG LEARNR	LAKELAND HILLS	MENDEZ, TOVE MARIE	09/07/2016	1.4 \$	18.44	REHIRE 2016-17
CLASSIFIED	P-ENGLISH LANG LEARNR	LAKELAND HILLS	MENDEZ, TOVE MARIE	09/07/2016	5.6 \$	18.44	REHIRE 2016-17
CLASSIFIED	P-ENGLISH LANG LEARNR	CHINOOK	MILLER, SHELBY ANN	09/07/2016	0.6 \$	17.73	REHIRE 2016-17
CLASSIFIED	P-ENGLISH LANG LEARNR	CHINOOK	MILLER, SHELBY ANN	09/07/2016	2.4 \$	17.73	REHIRE 2016-17
CLASSIFIED	P-ENGLISH LANG LEARNR	ILALCO	PERINGER, MICHAELA ANN	9/7/2016	1.2 \$	18.10	REHIRE 2016-17
CLASSIFIED	P-ENGLISH LANG LEARNR	ILALCO	PERINGER, MICHAELA ANN	9/7/2016	4.8 \$	18.10	REHIRE 2016-17
CLASSIFIED	P-ENGLISH LANG LEARNR	DICK SCOBEE	PITZL, RHONDA	09/07/2016	1.2 \$	18.10	REHIRE 2016-17
CLASSIFIED	P-ENGLISH LANG LEARNR	DICK SCOBEE	PITZL, RHONDA	09/07/2016	4.8 \$	18.10	REHIRE 2016-17
CLASSIFIED	P-ENGLISH LANG LEARNR	GILDO REY	RESENDIZ, RYAN ANTHONY	09/07/2016	1.2 \$	18.10	REHIRE 2016-17
CLASSIFIED	P-ENGLISH LANG LEARNR	GILDO REY	RESENDIZ, RYAN ANTHONY	09/07/2016	4.8 \$	18.10	REHIRE 2016-17
CLASSIFIED	P-ENGLISH LANG LEARNR	PIONEER	THOMAS, KIMMY CHI	09/07/2016	0.7 \$	17.73	REHIRE 2016-17
CLASSIFIED	P-ENGLISH LANG LEARNR	PIONEER	THOMAS, KIMMY CHI	09/07/2016	2.8 \$	17.73	REHIRE 2016-17
CLASSIFIED	P-ENGLISH LANG LEARNR	CHINOOK	THOMPSON, LORILEE J	09/07/2016	0.2 \$	18.44	REHIRE 2016-17
CLASSIFIED	P-ENGLISH LANG LEARNR	CHINOOK	THOMPSON, LORILEE J	09/07/2016	0.8 \$	18.44	REHIRE 2016-17
CLASSIFIED	P-ENGLISH LANG LEARNR	PIONEER	TORRES ROSAS, PRISCILLA G	09/07/2016	1.1 \$	17.73	REHIRE 2016-17
CLASSIFIED	P-ENGLISH LANG LEARNR	PIONEER	TORRES ROSAS, PRISCILLA G	09/07/2016	4.4 \$	17.73	REHIRE 2016-17
CLASSIFIED	P-ENGLISH LANG LEARNR	GILDO REY	VITRUK, IRINA SERGEYEVNA	09/07/2016	0.6 \$	18.27	REHIRE 2016-17
CLASSIFIED	P-ENGLISH LANG LEARNR	GILDO REY	VITRUK, IRINA SERGEYEVNA	09/07/2016	2.4 \$	18.27	REHIRE 2016-17
CLASSIFIED	P-ENGLISH LANG LEARNR	PIONEER	WICKLUND, PAMELA SUSAN	09/07/2016	0.9 \$	18.10	REHIRE 2016-17
CLASSIFIED	P-ENGLISH LANG LEARNR	PIONEER	WICKLUND, PAMELA SUSAN	09/07/2016	3.6 \$	18.10	REHIRE 2016-17
CLASSIFIED	P-FAMILY ENGMNT LIAISON	GILDO REY	AMADO, SONIA	09/07/2016	7 \$	18.51	REHIRE 2016-17
CLASSIFIED	P-FAMILY ENGMNT LIAISON	AUB RIVERSIDE	CASTRO-ACOSTA, ILEANA	09/07/2016	7 \$	18.51	REHIRE 2016-17
CLASSIFIED	P-FAMILY ENGMNT LIAISON	MT. BAKER	FIGUEROA, BENJAMIN	09/07/2016	7 \$	18.51	REHIRE 2016-17
CLASSIFIED	P-FAMILY ENGMNT LIAISON	OLYMPIC	HUNTER, PILAR ALICIA	09/07/2016	7 \$	18.51	REHIRE 2016-17
CLASSIFIED	P-GIFTED	TERMINAL PARK	WOOLMAN, KELLY JEAN	09/07/2016	3 \$	17.33	REHIRE 2016-17
CLASSIFIED	P-HEALTH ROOM	ARTHUR JACOBSEN	BINETTI, MICHELLE R	09/02/2016	5 \$	18.44	REHIRE 2016-17
CLASSIFIED	P-HEALTH ROOM	LAKE VIEW	BLAZER, CHRISTINE LEE	09/02/2016	5.5 \$	18.27	REHIRE 2016-17
CLASSIFIED	P-HEALTH ROOM	DICK SCOBEE	BROCK, DINEKE	09/02/2016	6 \$	18.44	REHIRE 2016-17
CLASSIFIED	P-HEALTH ROOM	WASHINGTON	BURNS, MELINDA JILL	09/02/2016	5 \$	18.84	REHIRE 2016-17
CLASSIFIED	P-HEALTH ROOM	ILALCO	COKE, MARGARET JEANNE	09/02/2016	5 \$	18.44	REHIRE 2016-17
CLASSIFIED	P-HEALTH ROOM	MT. BAKER	DEBOLT, CHARLEEN R	09/01/2016	6 \$	19.19	REHIRE 2016-17
CLASSIFIED	P-HEALTH ROOM	LAKELAND HILLS	ISOM, KIMBERLY LOU	09/02/2016	5 \$	18.44	REHIRE 2016-17
CLASSIFIED	P-HEALTH ROOM	CHINOOK	KNIGHT, KAREN LYNN	09/02/2016	6 \$	19.19	REHIRE 2016-17

CLASSIFIED	P-HEALTH ROOM	MT.VIEW SR HI	LIBADIA, KELLY L	09/01/2016	6 \$	19.19	REHIRE 2016-17
CLASSIFIED	P-HEALTH ROOM	EVERGREEN HTS	MASON, RACHEL E	09/02/2016	5 \$	18.27	REHIRE 2016-17
CLASSIFIED	P-HEALTH ROOM	LEA HILL	MCCAIN, JANIE LEIGH	09/02/2016	6 \$	17.73	REHIRE 2016-17
CLASSIFIED	P-HEALTH ROOM	TERMINAL PARK	O'DONNELL, AMY COLLEEN	09/02/2016	5.5 \$	17.73	REHIRE 2016-17
CLASSIFIED	P-HEALTH ROOM	CASCADE	ROSEN, BRIANNE LYNN	09/01/2016	6 \$	18.44	REHIRE 2016-17
CLASSIFIED	P-HEALTH ROOM	GILDO REY	RUPPERT, CORINNE MARIE	09/02/2016	5 \$	18.27	REHIRE 2016-17
CLASSIFIED	P-HEALTH ROOM	AUB RIVERSIDE	SCHUNZEL, TAMMY LEE	09/01/2016	6 \$	18.84	REHIRE 2016-17
CLASSIFIED	P-HEALTH ROOM	OLYMPIC	SKINNER, CAROL A	09/01/2016	6.5 \$	19.19	REHIRE 2016-17
CLASSIFIED	P-HEALTH ROOM	AUBURN SR HIGH	STEVENSON, PAMELA V	09/01/2016	7.5 \$	18.44	REHIRE 2016-17
CLASSIFIED	P-HEALTH ROOM	PIONEER	TENORIO-GUZMAN, TRINITY DESIR	09/02/2016	5 \$	17.73	REHIRE 2016-17
CLASSIFIED	P-HEALTH ROOM	RAINIER	WICK, MELISSA ANN	09/01/2016	6 \$	18.44	REHIRE 2016-17
CLASSIFIED	P-HEALTH ROOM	HAZELWOOD	WILSON, HEIDI	09/02/2016	5 \$	18.10	REHIRE 2016-17
CLASSIFIED	P-HEALTH ROOM	ALPAC	WOOD, DEBORAH A	09/02/2016	5 \$	18.44	REHIRE 2016-17
CLASSIFIED	P-LEARNING CENTER 183	WEST AUBURN SR	LEE, KATHLEEN L	09/07/2016	8 \$	19.59	REHIRE 2016-17
CLASSIFIED	P-LEARNING CENTER 183	WEST AUBURN SR	MCCLURE, JACALYN A	09/07/2016	8 \$	19.19	REHIRE 2016-17
CLASSIFIED	P-LIBRARY ELEMENTARY	TERMINAL PARK	BARKUS, SHERRILL A	09/07/2016	4 \$	18.12	REHIRE 2016-17
CLASSIFIED	P-LIBRARY ELEMENTARY	ILALCO	BELL, KAREN	09/07/2016	7 \$	17.54	REHIRE 2016-17
CLASSIFIED	P-LIBRARY ELEMENTARY	ARTHUR JACOBSEN	BINETTI, MICHELLE R	09/07/2016	1 \$	17.72	REHIRE 2016-17
CLASSIFIED	P-LIBRARY ELEMENTARY	LEA HILL	BUCKINGHAM, KIMBERLY M	09/07/2016	4 \$	17.72	REHIRE 2016-17
CLASSIFIED	P-LIBRARY ELEMENTARY	GILDO REY	CABRERA FLORES, IVONNE A	09/07/2016	7 \$	17.33	REHIRE 2016-17
CLASSIFIED	P-LIBRARY ELEMENTARY	HAZELWOOD	DUNHAM, DENISE E	09/07/2016	6 \$	17.72	REHIRE 2016-17
CLASSIFIED	P-LIBRARY ELEMENTARY	WASHINGTON	FIKSDAL, KELLY M	09/07/2016	4 \$	17.01	REHIRE 2016-17
CLASSIFIED	P-LIBRARY ELEMENTARY	LAKELAND HILLS	ISOM, KIMBERLY LOU	09/07/2016	1 \$	17.72	REHIRE 2016-17
CLASSIFIED	P-LIBRARY ELEMENTARY	LAKELAND HILLS	LEE, CHRISTINE ANN	09/07/2016	6 \$	17.72	REHIRE 2016-17
CLASSIFIED	P-LIBRARY ELEMENTARY	CHINOOK	MORRISON, CHAD CHRISTOPHER	09/07/2016	4 \$	17.33	REHIRE 2016-17
CLASSIFIED	P-LIBRARY ELEMENTARY	PIONEER	MORRISON, CRYSTAL A	09/07/2016	4 \$	17.72	REHIRE 2016-17
CLASSIFIED	P-LIBRARY ELEMENTARY	DICK SCOBEE	NAVA, APRIL CHRISANN	09/07/2016	6 \$	17.01	REHIRE 2016-17
CLASSIFIED	P-LIBRARY ELEMENTARY	ARTHUR JACOBSEN	NAWAZ, RIZWANA SHAH	09/07/2016	3 \$	17.72	REHIRE 2016-17
CLASSIFIED	P-LIBRARY ELEMENTARY	ARTHUR JACOBSEN	OWEN, DANNETTE MARIE	09/07/2016	3 \$	17.01	REHIRE 2016-17
CLASSIFIED	P-LIBRARY ELEMENTARY	LAKE VIEW	TONGUE, STACY LYNNE	09/07/2016	4 \$	17.01	REHIRE 2016-17
CLASSIFIED	P-LIBRARY ELEMENTARY	EVERGREEN HTS	TYREE, JILL DIANE	09/07/2016	5 \$	17.72	REHIRE 2016-17
CLASSIFIED	P-LIBRARY ELEMENTARY	ALPAC	WATE, DANETTE	09/07/2016	7 \$	17.33	REHIRE 2016-17
CLASSIFIED	P-LIBRARY SECONDARY	AUB RIVERSIDE	BOETTCHER, DENISE LYNN	09/07/2016	6 \$	17.72	REHIRE 2016-17
CLASSIFIED	P-LIBRARY SECONDARY	MT.VIEW SR HI	GILBERT, FIINA M	09/07/2016	6 \$	18.12	REHIRE 2016-17
CLASSIFIED	P-LIBRARY SECONDARY	MT. BAKER	HOLT, MARIANNE L	09/07/2016	6 \$	18.12	REHIRE 2016-17
CLASSIFIED	P-LIBRARY SECONDARY	AUB RIVERSIDE	JENKS, CATHERINE M	09/07/2016	7 \$	17.72	REHIRE 2016-17
CLASSIFIED	P-LIBRARY SECONDARY	AUBURN SR HIGH	JONES, GABRIELLE M	09/07/2016	7 \$	17.72	REHIRE 2016-17
CLASSIFIED	P-LIBRARY SECONDARY	RAINIER	LAKE, PATTI ANNETTE	09/07/2016	6 \$	18.47	REHIRE 2016-17
CLASSIFIED	P-LIBRARY SECONDARY	AUBURN SR HIGH	MAATHUIS, LOIS	09/07/2016	6 \$	17.01	REHIRE 2016-17
CLASSIFIED	P-LIBRARY SECONDARY	CASCADE	MUSTAIN, GAIL JEANETTE	09/07/2016	6 \$	18.47	REHIRE 2016-17
CLASSIFIED	P-LIBRARY SECONDARY	MT.VIEW SR HI	SHEEHAN, CANDY ANN	09/07/2016	7 \$	17.01	REHIRE 2016-17
CLASSIFIED	P-LIBRARY SECONDARY	OLYMPIC	WATKINS, MAUREEN A	09/07/2016	6 \$	18.47	REHIRE 2016-17
CLASSIFIED	P-MARKETING	AUBURN SR HIGH	DAVIS, SHELLEY RENE	09/07/2016	4 \$	17.73	REHIRE 2016-17
CLASSIFIED	P-MARKETING	MT.VIEW SR HI	GARVIN, ELIZABETH A	09/07/2016	3.5 \$	18.44	REHIRE 2016-17
CLASSIFIED	P-MARKETING	AUB RIVERSIDE	WILSON, RAESHELLE LESLIE	09/07/2016	3.5 \$	17.73	REHIRE 2016-17
CLASSIFIED	P-NA READ/MATH	CHINOOK	MORRISON, CHAD CHRISTOPHER	09/07/2016	3 \$	18.10	REHIRE 2016-17
CLASSIFIED	P-NA READ/MATH	CHINOOK	ROSS, MICHELLE ANN	09/07/2016	6 \$	18.10	REHIRE 2016-17
CLASSIFIED	P-NA SPECIAL ED	OLYMPIC	BYERS, SARA MARIE	09/07/2016	6 \$	18.09	REHIRE 2016-17
CLASSIFIED	P-NA SPECIAL ED	AUBURN SR HIGH	NOWAK, PATRICIA LYNN	09/07/2016	6 \$	18.09	REHIRE 2016-17
CLASSIFIED	P-NATIVE AMERICAN	AUBURN SR HIGH	MIZUKI, LESLIE K	09/07/2016	3 \$	18.10	REHIRE 2016-17
CLASSIFIED	P-PARA-EDUCATOR	WASHINGTON	QURAIISHI, SABRA N	09/07/2016	3 \$	16.96	REHIRE 2016-17
CLASSIFIED	P-PLAYGROUND	ARTHUR JACOBSEN	BEHREND, MAKENNA COLLEEN	09/07/2016	1 \$	16.33	REHIRE 2016-17
CLASSIFIED	P-PLAYGROUND	ARTHUR JACOBSEN	BREWER, KARA GAY	09/07/2016	0.5 \$	16.80	REHIRE 2016-17
CLASSIFIED	P-PLAYGROUND	EVERGREEN HTS	BURGULA, DEEPTI MANGALA	09/07/2016	1.5 \$	16.33	REHIRE 2016-17
CLASSIFIED	P-PLAYGROUND	ILALCO	COKE, MARGARET JEANNE	09/07/2016	0.75 \$	16.96	REHIRE 2016-17
CLASSIFIED	P-PLAYGROUND	ILALCO	COKE, MARGARET JEANNE	09/07/2016	1.25 \$	16.96	REHIRE 2016-17
CLASSIFIED	P-PLAYGROUND	ILALCO	DEWAAL, CHRISTINE MARIE	09/07/2016	1.5 \$	16.33	REHIRE 2016-17
CLASSIFIED	P-PLAYGROUND	LAKE VIEW	ERICKSON, CHRISTINE INGRID	09/07/2016	0.5 \$	16.96	REHIRE 2016-17
CLASSIFIED	P-PLAYGROUND	ALPAC	JAMES, SANAE ANGELA	09/07/2016	0.5 \$	16.33	REHIRE 2016-17
CLASSIFIED	P-PLAYGROUND	HAZELWOOD	KATSEL, GARY E	09/07/2016	2 \$	16.96	REHIRE 2016-17
CLASSIFIED	P-PLAYGROUND	PIONEER	MORRISON, CRYSTAL A	09/07/2016	1.5 \$	16.96	REHIRE 2016-17
CLASSIFIED	P-PLAYGROUND	PIONEER	MORRISON, CRYSTAL A	09/07/2016	1 \$	16.96	REHIRE 2016-17
CLASSIFIED	P-PLAYGROUND	GILDO REY	RUPPERT, CORINNE MARIE	09/09/2016	0.5 \$	16.80	REHIRE 2016-17
CLASSIFIED	P-PLAYGROUND	ILALCO	SEGAWA, ANGELA MARIE	09/07/2016	0.5 \$	16.62	REHIRE 2016-17
CLASSIFIED	P-PLAYGROUND	ALPAC	WILES, JOSEPH DAVID	09/07/2016	1 \$	16.33	REHIRE 2016-17
CLASSIFIED	P-PLAYGROUND	LAKELAND HILLS	WOMACK, TAMAMI HIRAO	09/07/2016	0.5 \$	16.33	REHIRE 2016-17
CLASSIFIED	P-PLAYGROUND	LAKELAND HILLS	WOMACK, TAMAMI HIRAO	09/07/2016	1.5 \$	16.33	REHIRE 2016-17
CLASSIFIED	P-PRINT ROOM	AUBURN SR HIGH	GRANDON, PEGGY LYNN	09/07/2016	3 \$	17.01	REHIRE 2016-17
CLASSIFIED	P-PRINT ROOM	AUB RIVERSIDE	PEGRAM, MICHELLE M	09/07/2016	3.5 \$	18.12	REHIRE 2016-17
CLASSIFIED	P-PRINT ROOM	AUB RIVERSIDE	PEGRAM, MICHELLE M	09/07/2016	3.5 \$	18.12	REHIRE 2016-17
CLASSIFIED	P-READING/MATH	HAZELWOOD	ANDERSON, LINDA ELLEN	09/07/2016	1.2 \$	18.84	REHIRE 2016-17
CLASSIFIED	P-READING/MATH	HAZELWOOD	ANDERSON, LINDA ELLEN	09/07/2016	4.8 \$	18.84	REHIRE 2016-17
CLASSIFIED	P-READING/MATH	ARTHUR JACOBSEN	ANDERSON, MICHELE RENEE	09/07/2016	1.2 \$	18.84	REHIRE 2016-17
CLASSIFIED	P-READING/MATH	ARTHUR JACOBSEN	ANDERSON, MICHELE RENEE	09/07/2016	4.8 \$	18.84	REHIRE 2016-17
CLASSIFIED	P-READING/MATH	PIONEER	BAKER, KATHERINE A	09/07/2016	0.1 \$	18.27	REHIRE 2016-17
CLASSIFIED	P-READING/MATH	PIONEER	BAKER, KATHERINE A	09/07/2016	0.15 \$	18.27	REHIRE 2016-17
CLASSIFIED	P-READING/MATH	PIONEER	BAKER, KATHERINE A	09/07/2016	6.5 \$	18.27	REHIRE 2016-17
CLASSIFIED	P-READING/MATH	MT.VIEW SR HI	BALDWIN, ARTHUR ANDREW	09/07/2016	6 \$	17.73	REHIRE 2016-17
CLASSIFIED	P-READING/MATH	ARTHUR JACOBSEN	BEHREND, MAKENNA COLLEEN	09/07/2016	1 \$	18.09	REHIRE 2016-17
CLASSIFIED	P-READING/MATH	ARTHUR JACOBSEN	BEHREND, MAKENNA COLLEEN	09/07/2016	4 \$	18.09	REHIRE 2016-17
CLASSIFIED	P-READING/MATH	PIONEER	BERGLAND, LORI KIM	09/07/2016	1.5 \$	18.10	REHIRE 2016-17
CLASSIFIED	P-READING/MATH	PIONEER	BERGLAND, LORI KIM	09/07/2016	6 \$	18.10	REHIRE 2016-17
CLASSIFIED	P-READING/MATH	LAKELAND HILLS	BROCK, KRISTEN JULE	09/07/2016	1.8 \$	18.27	REHIRE 2016-17
CLASSIFIED	P-READING/MATH	LAKELAND HILLS	BROCK, KRISTEN JULE	09/07/2016	4.2 \$	18.27	REHIRE 2016-17
CLASSIFIED	P-READING/MATH	EVERGREEN HTS	BROWN, BARBARA ANN	09/07/2016	1.2 \$	17.73	REHIRE 2016-17
CLASSIFIED	P-READING/MATH	EVERGREEN HTS	BROWN, BARBARA ANN	09/07/2016	4.8 \$	17.73	REHIRE 2016-17
CLASSIFIED	P-READING/MATH	EVERGREEN HTS	BURGULA, DEEPTI MANGALA	09/07/2016	0.7 \$	17.73	REHIRE 2016-17
CLASSIFIED	P-READING/MATH	EVERGREEN HTS	BURGULA, DEEPTI MANGALA	09/07/2016	2.8 \$	17.73	REHIRE 2016-17
CLASSIFIED	P-READING/MATH	DICK SCOBEE	CAIN, LAURA MAE	09/07/2016	1.2 \$	18.84	REHIRE 2016-17
CLASSIFIED	P-READING/MATH	DICK SCOBEE	CAIN, LAURA MAE	09/07/2016	4.8 \$	18.84	REHIRE 2016-17
CLASSIFIED	P-READING/MATH	EVERGREEN HTS	CAMPBELL, SAMANTHA C	09/07/2016	0.8 \$	18.44	REHIRE 2016-17

CLASSIFIED	P-READING/MATH	EVERGREEN HTS	CAMPBELL, SAMANTHA C	09/07/2016	3.2 \$	18.44	REHIRE 2016-17
CLASSIFIED	P-READING/MATH	TERMINAL PARK	CARLEY, JULIA E	09/07/2016	1.2 \$	18.10	REHIRE 2016-17
CLASSIFIED	P-READING/MATH	TERMINAL PARK	CARLEY, JULIA E	09/07/2016	4.8 \$	18.10	REHIRE 2016-17
CLASSIFIED	P-READING/MATH	DICK SCOBEE	CARTER, DIANE L	09/07/2016	1.2 \$	19.19	REHIRE 2016-17
CLASSIFIED	P-READING/MATH	DICK SCOBEE	CARTER, DIANE L	09/07/2016	4.8 \$	19.19	REHIRE 2016-17
CLASSIFIED	P-READING/MATH	PIONEER	CHAPMAN, SANDRA	09/07/2016	6 \$	18.27	REHIRE 2016-17
CLASSIFIED	P-READING/MATH	WASHINGTON	CRESSWELL, AMY	09/07/2016	1 \$	18.10	REHIRE 2016-17
CLASSIFIED	P-READING/MATH	WASHINGTON	CRESSWELL, AMY	09/07/2016	4 \$	18.10	REHIRE 2016-17
CLASSIFIED	P-READING/MATH	RAINIER	CROSS, DANIEL LEWIS	09/07/2016	6.5 \$	17.73	REHIRE 2016-17
CLASSIFIED	P-READING/MATH	WASHINGTON	CROSS, JENELLE NICOLE	09/07/2016	1.2 \$	17.73	REHIRE 2016-17
CLASSIFIED	P-READING/MATH	WASHINGTON	CROSS, JENELLE NICOLE	09/07/2016	4.8 \$	17.73	REHIRE 2016-17
CLASSIFIED	P-READING/MATH	LEA HILL	DAY, JULIE MAE	09/07/2016	1.2 \$	18.44	REHIRE 2016-17
CLASSIFIED	P-READING/MATH	LEA HILL	DAY, JULIE MAE	09/07/2016	4.8 \$	18.44	REHIRE 2016-17
CLASSIFIED	P-READING/MATH	ILALCO	DEJESUS, KIMMEE KYUNG	09/07/2016	4.5 \$	18.10	REHIRE 2016-17
CLASSIFIED	P-READING/MATH	ILALCO	DEWAAL, CHRISTINE MARIE	09/07/2016	4.5 \$	17.73	REHIRE 2016-17
CLASSIFIED	P-READING/MATH	CASCADE	EBEY, VIRGINIA LYNNE	09/07/2016	3 \$	18.44	REHIRE 2016-17
CLASSIFIED	P-READING/MATH	CHINOOK	EDWARDS, JACKIE KAY	09/07/2016	1.2 \$	19.19	REHIRE 2016-17
CLASSIFIED	P-READING/MATH	CHINOOK	EDWARDS, JACKIE KAY	09/07/2016	4.8 \$	19.19	REHIRE 2016-17
CLASSIFIED	P-READING/MATH	LAKE VIEW	ERICKSON, CHRISTINE INGRID	09/07/2016	1 \$	18.44	REHIRE 2016-17
CLASSIFIED	P-READING/MATH	CHINOOK	ERONEMO, LORI K	09/07/2016	1.2 \$	18.44	REHIRE 2016-17
CLASSIFIED	P-READING/MATH	CHINOOK	ERONEMO, LORI K	09/07/2016	4.8 \$	18.44	REHIRE 2016-17
CLASSIFIED	P-READING/MATH	GILDO REY	FRERICHS, ROSANNA MARIE	09/07/2016	2.1 \$	18.84	REHIRE 2016-17
CLASSIFIED	P-READING/MATH	GILDO REY	FRERICHS, ROSANNA MARIE	09/07/2016	4.9 \$	18.84	REHIRE 2016-17
CLASSIFIED	P-READING/MATH	LEA HILL	GARDNER, LYNNETTE EVONNE	09/07/2016	1.2 \$	18.44	REHIRE 2016-17
CLASSIFIED	P-READING/MATH	LEA HILL	GARDNER, LYNNETTE EVONNE	09/07/2016	4.8 \$	18.44	REHIRE 2016-17
CLASSIFIED	P-READING/MATH	EVERGREEN HTS	GEORGE, MABLE	09/07/2016	2.5 \$	17.73	REHIRE 2016-17
CLASSIFIED	P-READING/MATH	MT.VIEW SR HI	GERMAN, LINDA J	09/07/2016	6.5 \$	18.44	REHIRE 2016-17
CLASSIFIED	P-READING/MATH	ILALCO	GIBSON, KATHIE S	09/07/2016	6 \$	18.84	REHIRE 2016-17
CLASSIFIED	P-READING/MATH	ILALCO	GUESMAN, JANIE K	09/07/2016	1.2 \$	18.44	REHIRE 2016-17
CLASSIFIED	P-READING/MATH	ILALCO	GUESMAN, JANIE K	09/07/2016	4.8 \$	18.44	REHIRE 2016-17
CLASSIFIED	P-READING/MATH	GILDO REY	HETTINGER, ANNA MARIE	09/07/2016	1.2 \$	18.44	REHIRE 2016-17
CLASSIFIED	P-READING/MATH	GILDO REY	HETTINGER, ANNA MARIE	09/07/2016	4.8 \$	18.44	REHIRE 2016-17
CLASSIFIED	P-READING/MATH	PIONEER	HILBY, AVERY MICHELLE	09/07/2016	1.2 \$	17.73	REHIRE 2016-17
CLASSIFIED	P-READING/MATH	PIONEER	HILBY, AVERY MICHELLE	09/07/2016	4.8 \$	17.73	REHIRE 2016-17
CLASSIFIED	P-READING/MATH	ALPAC	HILES, MARINA GUADALUPE	09/07/2016	0.2 \$	18.10	REHIRE 2016-17
CLASSIFIED	P-READING/MATH	ALPAC	HILES, MARINA GUADALUPE	09/07/2016	5.8 \$	18.10	REHIRE 2016-17
CLASSIFIED	P-READING/MATH	CHINOOK	HOCHWALT, DEBRA T	09/07/2016	1.2 \$	18.27	REHIRE 2016-17
CLASSIFIED	P-READING/MATH	CHINOOK	HOCHWALT, DEBRA T	09/07/2016	4.8 \$	18.27	REHIRE 2016-17
CLASSIFIED	P-READING/MATH	LAKELAND HILLS	HOFMAN, BETHANY NOEL	09/07/2016	1.8 \$	18.27	REHIRE 2016-17
CLASSIFIED	P-READING/MATH	LAKELAND HILLS	HOFMAN, BETHANY NOEL	09/07/2016	4.2 \$	18.27	REHIRE 2016-17
CLASSIFIED	P-READING/MATH	WASHINGTON	HUDSPETH, WENDI D	09/07/2016	1 \$	18.44	REHIRE 2016-17
CLASSIFIED	P-READING/MATH	WASHINGTON	HUDSPETH, WENDI D	09/07/2016	4 \$	18.44	REHIRE 2016-17
CLASSIFIED	P-READING/MATH	GILDO REY	HUMPHRIES, DIANNE ELAINE	09/07/2016	1.5 \$	18.44	REHIRE 2016-17
CLASSIFIED	P-READING/MATH	GILDO REY	HUMPHRIES, DIANNE ELAINE	09/07/2016	4 \$	18.44	REHIRE 2016-17
CLASSIFIED	P-READING/MATH	PIONEER	JOHNSON, TAMARA L	09/07/2016	1.2 \$	18.44	REHIRE 2016-17
CLASSIFIED	P-READING/MATH	PIONEER	JOHNSON, TAMARA L	09/07/2016	4.8 \$	18.44	REHIRE 2016-17
CLASSIFIED	P-READING/MATH	LAKELAND HILLS	KETTMAN, GWEN L	09/07/2016	1.8 \$	18.44	REHIRE 2016-17
CLASSIFIED	P-READING/MATH	LAKELAND HILLS	KETTMAN, GWEN L	09/07/2016	4.2 \$	18.44	REHIRE 2016-17
CLASSIFIED	P-READING/MATH	HAZELWOOD	KISTLER, KRISTAL D	09/07/2016	1.5 \$	18.44	REHIRE 2016-17
CLASSIFIED	P-READING/MATH	HAZELWOOD	KISTLER, KRISTAL D	09/07/2016	6 \$	18.44	REHIRE 2016-17
CLASSIFIED	P-READING/MATH	GILDO REY	LIGHTBURN, TRESA DAWN	09/07/2016	1.4 \$	18.27	REHIRE 2016-17
CLASSIFIED	P-READING/MATH	GILDO REY	LIGHTBURN, TRESA DAWN	09/07/2016	5.6 \$	18.27	REHIRE 2016-17
CLASSIFIED	P-READING/MATH	HAZELWOOD	LOEWISCH, JEANA DELL	09/07/2016	0.6 \$	18.10	REHIRE 2016-17
CLASSIFIED	P-READING/MATH	HAZELWOOD	LOEWISCH, JEANA DELL	09/07/2016	2.4 \$	18.10	REHIRE 2016-17
CLASSIFIED	P-READING/MATH	MT.VIEW SR HI	LORASH, REBECCA J	09/07/2016	3.25 \$	18.10	REHIRE 2016-17
CLASSIFIED	P-READING/MATH	GILDO REY	MALCHEVSKIY, ALLA VLADIMIROVNO	09/07/2016	0.9 \$	18.27	REHIRE 2016-17
CLASSIFIED	P-READING/MATH	GILDO REY	MALCHEVSKIY, ALLA VLADIMIROVNO	09/07/2016	3.6 \$	18.27	REHIRE 2016-17
CLASSIFIED	P-READING/MATH	EVERGREEN HTS	MASON, RACHEL E	09/07/2016	1 \$	18.27	REHIRE 2016-17
CLASSIFIED	P-READING/MATH	PIONEER	MCMAHON, ADRIANNA MARIE	09/07/2016	0.15 \$	17.73	REHIRE 2016-17
CLASSIFIED	P-READING/MATH	PIONEER	MCMAHON, ADRIANNA MARIE	09/07/2016	0.6 \$	17.73	REHIRE 2016-17
CLASSIFIED	P-READING/MATH	ILALCO	MCQUADE, PENNY S	09/07/2016	6 \$	18.44	REHIRE 2016-17
CLASSIFIED	P-READING/MATH	TERMINAL PARK	MECKLE, SHIRLEY R	09/07/2016	3.38 \$	18.84	REHIRE 2016-17
CLASSIFIED	P-READING/MATH	TERMINAL PARK	MECKLE, SHIRLEY R	09/07/2016	3.37 \$	18.84	REHIRE 2016-17
CLASSIFIED	P-READING/MATH	CHINOOK	MILLER, SHELBY ANN	09/07/2016	0.6 \$	17.73	REHIRE 2016-17
CLASSIFIED	P-READING/MATH	CHINOOK	MILLER, SHELBY ANN	09/07/2016	2.4 \$	17.73	REHIRE 2016-17
CLASSIFIED	P-READING/MATH	OLYMPIC	MILLER, TAMMY L	09/07/2016	7 \$	18.44	REHIRE 2016-17
CLASSIFIED	P-READING/MATH	LEA HILL	MOHORIC, CONNIE M	09/07/2016	1.2 \$	18.44	REHIRE 2016-17
CLASSIFIED	P-READING/MATH	LEA HILL	MOHORIC, CONNIE M	09/07/2016	4.8 \$	18.44	REHIRE 2016-17
CLASSIFIED	P-READING/MATH	LAKELAND HILLS	MOON, EUNICE EUNKYOUNG	09/07/2016	6 \$	17.73	REHIRE 2016-17
CLASSIFIED	P-READING/MATH	ALPAC	NEAL, JESARAE ELIZABETH	09/07/2016	1 \$	18.10	REHIRE 2016-17
CLASSIFIED	P-READING/MATH	ALPAC	NEAL, JESARAE ELIZABETH	09/07/2016	4 \$	18.10	REHIRE 2016-17
CLASSIFIED	P-READING/MATH	LAKELAND HILLS	NELSON, ELENA CLAUDETTE	09/07/2016	4 \$	18.10	REHIRE 2016-17
CLASSIFIED	P-READING/MATH	WASHINGTON	NEWMAN, KRISTI ANN	09/07/2016	1.8 \$	18.10	REHIRE 2016-17
CLASSIFIED	P-READING/MATH	WASHINGTON	NEWMAN, KRISTI ANN	09/07/2016	4.2 \$	18.10	REHIRE 2016-17
CLASSIFIED	P-READING/MATH	WASHINGTON	O'BRIEN, KAREN L	09/07/2016	1.2 \$	18.84	REHIRE 2016-17
CLASSIFIED	P-READING/MATH	WASHINGTON	O'BRIEN, KAREN L	09/07/2016	4.8 \$	18.84	REHIRE 2016-17
CLASSIFIED	P-READING/MATH	DICK SCOBEE	ORTIZ, MARY THERESE'	09/07/2016	1 \$	18.27	REHIRE 2016-17
CLASSIFIED	P-READING/MATH	DICK SCOBEE	ORTIZ, MARY THERESE'	09/07/2016	4 \$	18.27	REHIRE 2016-17
CLASSIFIED	P-READING/MATH	ALPAC	OSBORNE, MARTA L	09/07/2016	1.2 \$	18.44	REHIRE 2016-17
CLASSIFIED	P-READING/MATH	ALPAC	OSBORNE, MARTA L	09/07/2016	4.8 \$	18.44	REHIRE 2016-17
CLASSIFIED	P-READING/MATH	WASHINGTON	PARTRIDGE, SHIRLEE J	09/07/2016	1.2 \$	18.84	REHIRE 2016-17
CLASSIFIED	P-READING/MATH	WASHINGTON	PARTRIDGE, SHIRLEE J	09/07/2016	4.8 \$	18.84	REHIRE 2016-17
CLASSIFIED	P-READING/MATH	GILDO REY	PAUL, KATHRYN MARIE	09/07/2016	1.4 \$	18.44	REHIRE 2016-17
CLASSIFIED	P-READING/MATH	GILDO REY	PAUL, KATHRYN MARIE	09/07/2016	5.6 \$	18.44	REHIRE 2016-17
CLASSIFIED	P-READING/MATH	GILDO REY	PEREZ HERNANDEZ, VERONICA	09/07/2016	1.2 \$	17.73	REHIRE 2016-17
CLASSIFIED	P-READING/MATH	GILDO REY	PEREZ HERNANDEZ, VERONICA	09/07/2016	4.8 \$	17.73	REHIRE 2016-17
CLASSIFIED	P-READING/MATH	ARTHUR JACOBSEN	PROVOST, STEPHANIE ANTOINETTE	09/07/2016	1.2 \$	17.73	REHIRE 2016-17
CLASSIFIED	P-READING/MATH	ARTHUR JACOBSEN	PROVOST, STEPHANIE ANTOINETTE	09/07/2016	4.8 \$	17.73	REHIRE 2016-17
CLASSIFIED	P-READING/MATH	RAINIER	REAGAN, MICHELLE LYNN	09/07/2016	6.5 \$	17.73	REHIRE 2016-17
CLASSIFIED	P-READING/MATH	TERMINAL PARK	RINGLER, KATHERINE DARLENE	09/07/2016	1.2 \$	18.44	REHIRE 2016-17
CLASSIFIED	P-READING/MATH	TERMINAL PARK	RINGLER, KATHERINE DARLENE	09/07/2016	4.8 \$	18.44	REHIRE 2016-17

CLASSIFIED	P-READING/MATH	DICK SCOBEE	ROBERTS, PATRICIA MARIE	09/07/2016	1.2 \$	18.44	REHIRE 2016-17
CLASSIFIED	P-READING/MATH	DICK SCOBEE	ROBERTS, PATRICIA MARIE	09/07/2016	4.8 \$	18.44	REHIRE 2016-17
CLASSIFIED	P-READING/MATH	LAKE VIEW	ROSSMAN, RHONDA MAY	09/07/2016	1.2 \$	18.44	REHIRE 2016-17
CLASSIFIED	P-READING/MATH	LAKE VIEW	ROSSMAN, RHONDA MAY	09/07/2016	4.8 \$	18.44	REHIRE 2016-17
CLASSIFIED	P-READING/MATH	EVERGREEN HTS	SANBORN, JULIE MARIE	09/07/2016	1.2 \$	18.10	REHIRE 2016-17
CLASSIFIED	P-READING/MATH	EVERGREEN HTS	SANBORN, JULIE MARIE	09/07/2016	4.8 \$	18.10	REHIRE 2016-17
CLASSIFIED	P-READING/MATH	PIONEER	SCHWEITZER, ANGELA	09/07/2016	0.8 \$	18.10	REHIRE 2016-17
CLASSIFIED	P-READING/MATH	PIONEER	SCHWEITZER, ANGELA	09/07/2016	3.2 \$	18.10	REHIRE 2016-17
CLASSIFIED	P-READING/MATH	ALPAC	SKAAR, DARLI K	09/07/2016	1.2 \$	18.44	REHIRE 2016-17
CLASSIFIED	P-READING/MATH	ALPAC	SKAAR, DARLI K	09/07/2016	4.8 \$	18.44	REHIRE 2016-17
CLASSIFIED	P-READING/MATH	PIONEER	SMITH, BRIDGET L	09/07/2016	1 \$	18.27	REHIRE 2016-17
CLASSIFIED	P-READING/MATH	PIONEER	SMITH, BRIDGET L	09/07/2016	4 \$	18.27	REHIRE 2016-17
CLASSIFIED	P-READING/MATH	ALPAC	SOWARDS, TRACI L	09/07/2016	1.2 \$	18.44	REHIRE 2016-17
CLASSIFIED	P-READING/MATH	ALPAC	SOWARDS, TRACI L	09/07/2016	4.8 \$	18.44	REHIRE 2016-17
CLASSIFIED	P-READING/MATH	HAZELWOOD	STAFFORD, SUSAN D	09/07/2016	1.2 \$	18.44	REHIRE 2016-17
CLASSIFIED	P-READING/MATH	HAZELWOOD	STAFFORD, SUSAN D	09/07/2016	4.8 \$	18.44	REHIRE 2016-17
CLASSIFIED	P-READING/MATH	ARTHUR JACOBSEN	STOCKER, LORI ANNE	09/07/2016	0.6 \$	17.73	REHIRE 2016-17
CLASSIFIED	P-READING/MATH	ARTHUR JACOBSEN	STOCKER, LORI ANNE	09/07/2016	2.4 \$	17.73	REHIRE 2016-17
CLASSIFIED	P-READING/MATH	DICK SCOBEE	STRANGE, CHERYL LYNN	09/07/2016	1.2 \$	18.44	REHIRE 2016-17
CLASSIFIED	P-READING/MATH	DICK SCOBEE	STRANGE, CHERYL LYNN	09/07/2016	4.8 \$	18.44	REHIRE 2016-17
CLASSIFIED	P-READING/MATH	PIONEER	STROMBERG, CHARLA F	09/07/2016	1.3 \$	17.73	REHIRE 2016-17
CLASSIFIED	P-READING/MATH	PIONEER	STROMBERG, CHARLA F	09/07/2016	5.2 \$	17.73	REHIRE 2016-17
CLASSIFIED	P-READING/MATH	CHINOOK	THOMPSON, LORILEE J	09/07/2016	1.2 \$	18.44	REHIRE 2016-17
CLASSIFIED	P-READING/MATH	CHINOOK	THOMPSON, LORILEE J	09/07/2016	4.8 \$	18.44	REHIRE 2016-17
CLASSIFIED	P-READING/MATH	EVERGREEN HTS	TYREE, JILL DIANE	09/07/2016	0.1 \$	18.44	REHIRE 2016-17
CLASSIFIED	P-READING/MATH	EVERGREEN HTS	TYREE, JILL DIANE	09/07/2016	0.4 \$	18.44	REHIRE 2016-17
CLASSIFIED	P-READING/MATH	MT.VIEW SR HI	ULRICH, PAULINA ALLISON	09/07/2016	2 \$	17.73	REHIRE 2016-17
CLASSIFIED	P-READING/MATH	TERMINAL PARK	VAN ETEN, NOELLE A	09/07/2016	1.2 \$	18.44	REHIRE 2016-17
CLASSIFIED	P-READING/MATH	TERMINAL PARK	VAN ETEN, NOELLE A	09/07/2016	4.8 \$	18.44	REHIRE 2016-17
CLASSIFIED	P-READING/MATH	DICK SCOBEE	WALLER, MARSHA VAL	09/07/2016	1 \$	18.10	REHIRE 2016-17
CLASSIFIED	P-READING/MATH	DICK SCOBEE	WALLER, MARSHA VAL	09/07/2016	4 \$	18.10	REHIRE 2016-17
CLASSIFIED	P-READING/MATH	RAINIER	WENTZEL, MELINDA MARIE	09/07/2016	6.5 \$	18.44	REHIRE 2016-17
CLASSIFIED	P-READING/MATH	TERMINAL PARK	WERT, LORRI JO	09/07/2016	1.2 \$	18.44	REHIRE 2016-17
CLASSIFIED	P-READING/MATH	TERMINAL PARK	WERT, LORRI JO	09/07/2016	4.8 \$	18.44	REHIRE 2016-17
CLASSIFIED	P-READING/MATH	LAKE VIEW	WHITE, LINDA K	09/07/2016	4.8 \$	18.84	REHIRE 2016-17
CLASSIFIED	P-READING/MATH	LAKE VIEW	WHITE, LINDA K	09/07/2016	1.2 \$	18.84	REHIRE 2016-17
CLASSIFIED	P-READING/MATH	CHINOOK	WICKENKAMP, CYNTHIA LEE	09/07/2016	1.2 \$	18.44	REHIRE 2016-17
CLASSIFIED	P-READING/MATH	CHINOOK	WICKENKAMP, CYNTHIA LEE	09/07/2016	4.8 \$	18.44	REHIRE 2016-17
CLASSIFIED	P-READING/MATH	PIONEER	WICKLUND, PAMELA SUSAN	09/07/2016	1 \$	18.10	REHIRE 2016-17
CLASSIFIED	P-READING/MATH	EVERGREEN HTS	WILLIAMS, ASHLEY MICHELE	09/07/2016	1.1 \$	17.73	REHIRE 2016-17
CLASSIFIED	P-READING/MATH	EVERGREEN HTS	WILLIAMS, ASHLEY MICHELE	09/07/2016	4.4 \$	17.73	REHIRE 2016-17
CLASSIFIED	P-READING/MATH	PIONEER	WILSON, SHARON L	09/07/2016	1.2 \$	18.84	REHIRE 2016-17
CLASSIFIED	P-READING/MATH	PIONEER	WILSON, SHARON L	09/07/2016	4.8 \$	18.84	REHIRE 2016-17
CLASSIFIED	P-READING/MATH	PIONEER	WOLF, SU KIM	09/07/2016	6.75 \$	18.10	REHIRE 2016-17
CLASSIFIED	P-READING/MATH	MT. BAKER	ZINTEL, HEATHER	9/7/2016	6 \$	18.10	REHIRE 2016-17
CLASSIFIED	P-READING/MATH	HAZELWOOD	ZUCATI, REBECCA JANE	09/07/2016	1 \$	18.10	REHIRE 2016-17
CLASSIFIED	P-READING/MATH	HAZELWOOD	ZUCATI, REBECCA JANE	09/07/2016	5 \$	18.10	REHIRE 2016-17
CLASSIFIED	P-RECESS	CHINOOK	ADAMS, TRACI LEE	09/07/2016	1.5 \$	16.96	REHIRE 2016-17
CLASSIFIED	P-RECESS	CHINOOK	ADAMS, TRACI LEE	09/07/2016	3 \$	16.96	REHIRE 2016-17
CLASSIFIED	P-RECESS	WASHINGTON	BENDER, SHELLI KAYE	09/07/2016	1 \$	16.62	REHIRE 2016-17
CLASSIFIED	P-RECESS	LEA HILL	BUCKINGHAM, KIMBERLY M	09/07/2016	2 \$	16.96	REHIRE 2016-17
CLASSIFIED	P-RECESS	WASHINGTON	BURNS, MELINDA JILL	09/07/2016	0.75 \$	17.36	REHIRE 2016-17
CLASSIFIED	P-RECESS	WASHINGTON	BURNS, MELINDA JILL	09/07/2016	1 \$	17.36	REHIRE 2016-17
CLASSIFIED	P-RECESS	WASHINGTON	CRESSWELL, AMY	09/07/2016	0.75 \$	16.62	REHIRE 2016-17
CLASSIFIED	P-RECESS	EVERGREEN HTS	ESPARZA, KRISTINE RENEE	09/07/2016	0.25 \$	16.62	REHIRE 2016-17
CLASSIFIED	P-RECESS	WASHINGTON	FIKSDAL, KELLY M	09/07/2016	2.25 \$	16.33	REHIRE 2016-17
CLASSIFIED	P-RECESS	EVERGREEN HTS	GEORGE, MABLE	09/07/2016	1.5 \$	16.33	REHIRE 2016-17
CLASSIFIED	P-RECESS	LAKE VIEW	GREEN, ANNA CATHERINE	09/07/2016	0.25 \$	16.80	REHIRE 2016-17
CLASSIFIED	P-RECESS	LAKELAND HILLS	GREEN, PENNY LOUISE	09/07/2016	4 \$	16.80	REHIRE 2016-17
CLASSIFIED	P-RECESS	ARTHUR JACOBSEN	GRENNAN, JOSHILA S	09/07/2016	1 \$	16.33	REHIRE 2016-17
CLASSIFIED	P-RECESS	ALPAC	GUESMAN, MEREDITH FAYE	09/07/2016	1 \$	16.33	REHIRE 2016-17
CLASSIFIED	P-RECESS	GILDO REY	HETTINGER, ANNA MARIE	09/07/2016	0.5 \$	16.96	REHIRE 2016-17
CLASSIFIED	P-RECESS	ALPAC	HILES, MARINA GUADALUPE	09/07/2016	0.5 \$	16.62	REHIRE 2016-17
CLASSIFIED	P-RECESS	LAKE VIEW	HOFFMAN, SUE ANN DELIGHT	09/07/2016	2 \$	16.96	REHIRE 2016-17
CLASSIFIED	P-RECESS	DICK SCOBEE	JONES, BRIANNA NATASHA	09/07/2016	1 \$	16.33	REHIRE 2016-17
CLASSIFIED	P-RECESS	ILALKO	KATSEL, GARY E	09/07/2016	0.25 \$	16.96	REHIRE 2016-17
CLASSIFIED	P-RECESS	ARTHUR JACOBSEN	KAUR, AMRIT PAL	09/07/2016	0.5 \$	16.62	REHIRE 2016-17
CLASSIFIED	P-RECESS	EVERGREEN HTS	LARRISON, VIRGINIA LEANNE	09/07/2016	0.5 \$	16.33	REHIRE 2016-17
CLASSIFIED	P-RECESS	GILDO REY	MALCHEVSKIY, ALLA VLADIMIROVNA	09/07/2016	0.5 \$	16.80	REHIRE 2016-17
CLASSIFIED	P-RECESS	EVERGREEN HTS	MASON, RACHEL E	09/07/2016	0.5 \$	16.80	REHIRE 2016-17
CLASSIFIED	P-RECESS	DICK SCOBEE	MOUNTS, DILLON WAYNE	09/07/2016	1 \$	16.33	REHIRE 2016-17
CLASSIFIED	P-RECESS	GILDO REY	NAVARRO, TRACINA MARIE	09/07/2016	0.5 \$	16.33	REHIRE 2016-17
CLASSIFIED	P-RECESS	GILDO REY	NAVARRO, TRACINA MARIE	09/07/2016	0.5 \$	16.33	REHIRE 2016-17
CLASSIFIED	P-RECESS	GILDO REY	NAVARRO, TRACINA MARIE	09/07/2016	2 \$	16.33	REHIRE 2016-17
CLASSIFIED	P-RECESS	ALPAC	NEAL, JESARAE ELIZABETH	09/07/2016	0.25 \$	16.62	REHIRE 2016-17
CLASSIFIED	P-RECESS	TERMINAL PARK	O'DONNELL, AMY COLLEEN	09/07/2016	0.5 \$	16.33	REHIRE 2016-17
CLASSIFIED	P-RECESS	TERMINAL PARK	O'DONNELL, AMY COLLEEN	09/07/2016	0.5 \$	16.33	REHIRE 2016-17
CLASSIFIED	P-RECESS	DICK SCOBEE	ORTIZ, MARY THERESE	09/07/2016	0.5 \$	16.80	REHIRE 2016-17
CLASSIFIED	P-RECESS	GILDO REY	PEREZ HERNANDEZ, VERONICA	09/07/2016	1 \$	16.33	REHIRE 2016-17
CLASSIFIED	P-RECESS	LEA HILL	PERRY, MISHA LYNN	09/07/2016	1 \$	16.33	REHIRE 2016-17
CLASSIFIED	P-RECESS	GILDO REY	RESENDIZ, RYAN ANTHONY	09/07/2016	0.5 \$	16.62	REHIRE 2016-17
CLASSIFIED	P-RECESS	DICK SCOBEE	ROBERTS, PATRICIA MARIE	09/07/2016	0.5 \$	16.96	REHIRE 2016-17
CLASSIFIED	P-RECESS	ARTHUR JACOBSEN	STOCKER, LORI ANNE	09/07/2016	1 \$	16.33	REHIRE 2016-17
CLASSIFIED	P-RECESS	PIONEER	STROMBERG, CHARLA F	09/07/2016	0.5 \$	16.33	REHIRE 2016-17
CLASSIFIED	P-RECESS	PIONEER	STROMBERG, CHARLA F	09/07/2016	0.5 \$	16.33	REHIRE 2016-17
CLASSIFIED	P-RECESS	LEA HILL	SUI, CYNTHIA ANN	09/07/2016	0.5 \$	16.33	REHIRE 2016-17
CLASSIFIED	P-RECESS	LEA HILL	SUI, CYNTHIA ANN	09/07/2016	1 \$	16.33	REHIRE 2016-17
CLASSIFIED	P-RECESS	PIONEER	TENORIO-GUZMAN, TRINITY DESIR	09/07/2016	2 \$	16.33	REHIRE 2016-17
CLASSIFIED	P-RECESS	EVERGREEN HTS	TYREE, JILL DIANE	09/07/2016	1.5 \$	16.96	REHIRE 2016-17
CLASSIFIED	P-RECESS	GILDO REY	VITRUK, IRINA SERGEYEVNA	09/07/2016	1 \$	16.80	REHIRE 2016-17
CLASSIFIED	P-RECESS	DICK SCOBEE	WALLER, MARSHA VAL	09/07/2016	1 \$	16.62	REHIRE 2016-17

CLASSIFIED	P-RECESS	ALPAC	WATE, DANETTE	09/07/2016	0.25	\$	16.62	REHIRE 2016-17
CLASSIFIED	P-RECESS	PIONEER	WICKLUND, PAMELA SUSAN	09/07/2016	1	\$	16.62	REHIRE 2016-17
CLASSIFIED	P-SNACK	PIONEER	MCMAHON, ADRIANNA MARIE	09/07/2016	0.25	\$	16.33	REHIRE 2016-17
CLASSIFIED	P-SPEC ED AB	MT.VIEW SR HI	BARRY, CARLA LEE	09/07/2016	6.5	\$	18.62	REHIRE 2016-17
CLASSIFIED	P-SPEC ED BD	RAINIER	DUBE, IAN HUNTER	09/07/2016	6.5	\$	18.43	REHIRE 2016-17
CLASSIFIED	P-SPEC ED BD	LEA HILL	GADSBY, JAMIE ELIZABETH	09/07/2016	6.5	\$	18.43	REHIRE 2016-17
CLASSIFIED	P-SPEC ED BD	MT.VIEW SR HI	HITTLE, KELLY COLLEEN	09/07/2016	6.5	\$	18.09	REHIRE 2016-17
CLASSIFIED	P-SPEC ED BD	RAINIER	MCLEAN, ANA MARIE	09/07/2016	6.5	\$	18.09	REHIRE 2016-17
CLASSIFIED	P-SPEC ED BD	RAINIER	MURR, JAMES M	09/07/2016	6.5	\$	18.09	REHIRE 2016-17
CLASSIFIED	P-SPEC ED BD	RAINIER	SCHAPER, KELLY JEAN	09/07/2016	6.5	\$	18.79	REHIRE 2016-17
CLASSIFIED	P-SPEC ED BD	LEA HILL	STEINBACK, MELISSA JO	09/07/2016	6.5	\$	18.09	REHIRE 2016-17
CLASSIFIED	P-SPEC ED BD	LEA HILL	TAYLOR, SALENA RAE	09/07/2016	6.5	\$	18.09	REHIRE 2016-17
CLASSIFIED	P-SPEC ED ECE	LEA HILL	ANTONELLI, YENNY	09/08/2016	6.5	\$	18.43	REHIRE 2016-17
CLASSIFIED	P-SPEC ED ECE	LEA HILL	BADRI, YEGANEH	09/08/2016	6.5	\$	18.62	REHIRE 2016-17
CLASSIFIED	P-SPEC ED ECE	LEA HILL	BURTON, PATRICIA ANNE	09/08/2016	6.5	\$	18.62	REHIRE 2016-17
CLASSIFIED	P-SPEC ED ECE	GILDO REY	BUTT, SHARI LEE	09/08/2016	6.5	\$	18.62	REHIRE 2016-17
CLASSIFIED	P-SPEC ED ECE	DICK SCOBEE	CARSON, STEPHANIE J	09/08/2016	6.5	\$	18.79	REHIRE 2016-17
CLASSIFIED	P-SPEC ED ECE	LAKE VIEW	CHAPMAN, JACQUELINE F	09/08/2016	6.5	\$	18.09	REHIRE 2016-17
CLASSIFIED	P-SPEC ED ECE	ALPAC	COLLINS, AMY ANN	09/08/2016	6.5	\$	18.09	REHIRE 2016-17
CLASSIFIED	P-SPEC ED ECE	LEA HILL	DARLING, LORA KAY	09/08/2016	6.5	\$	18.62	REHIRE 2016-17
CLASSIFIED	P-SPEC ED ECE	CHINOOK	DIDERICKSEN, CHRISTINE	09/08/2016	6.5	\$	18.62	REHIRE 2016-17
CLASSIFIED	P-SPEC ED ECE	ALPAC	GERARD, TERRY L	09/08/2016	6.5	\$	18.62	REHIRE 2016-17
CLASSIFIED	P-SPEC ED ECE	ALPAC	JACK, BECKY KAY	09/08/2016	6.5	\$	18.79	REHIRE 2016-17
CLASSIFIED	P-SPEC ED ECE	ALPAC	JOHNSON, DEANN MARIE	09/08/2016	6.5	\$	18.43	REHIRE 2016-17
CLASSIFIED	P-SPEC ED ECE	LEA HILL	JONES, DEBBIE LYNNE	09/08/2016	6.5	\$	18.62	REHIRE 2016-17
CLASSIFIED	P-SPEC ED ECE	DICK SCOBEE	LAFUENTE MARTIN, PROVA CIRÉE	09/08/2016	6.5	\$	18.09	REHIRE 2016-17
CLASSIFIED	P-SPEC ED ECE	LAKE VIEW	LEE, SUSAN HUI TZE	09/08/2016	6.5	\$	18.62	REHIRE 2016-17
CLASSIFIED	P-SPEC ED ECE	LEA HILL	LIGHTBURN, MADISSEN ELIZABETH	09/08/2016	6.5	\$	18.09	REHIRE 2016-17
CLASSIFIED	P-SPEC ED ECE	DICK SCOBEE	LORENZO, LAURIE ANNE	09/08/2016	6.5	\$	18.79	REHIRE 2016-17
CLASSIFIED	P-SPEC ED ECE	ANNEX	MASON, MALIA KATHLEEN	09/08/2016	6.5	\$	18.09	REHIRE 2016-17
CLASSIFIED	P-SPEC ED ECE	CHINOOK	MATVEYEVA, VERA IVANOVNA	09/08/2016	6.5	\$	18.43	REHIRE 2016-17
CLASSIFIED	P-SPEC ED ECE	LEA HILL	MENEGHINI, JODY ANN	09/08/2016	6.5	\$	18.43	REHIRE 2016-17
CLASSIFIED	P-SPEC ED ECE	TERMINAL PARK	PROCHASKA, JESSICA ANNE	09/08/2016	6.5	\$	18.09	REHIRE 2016-17
CLASSIFIED	P-SPEC ED ECE	DICK SCOBEE	SCOTT, BARBARA	09/08/2016	6.5	\$	18.62	REHIRE 2016-17
CLASSIFIED	P-SPEC ED ECE	GILDO REY	SMITH, MICHAEL JOSEPH	09/08/2016	6.5	\$	18.79	REHIRE 2016-17
CLASSIFIED	P-SPEC ED ECE	DICK SCOBEE	TUBBS, AMANDA LYNNE	09/08/2016	6.5	\$	18.09	REHIRE 2016-17
CLASSIFIED	P-SPEC ED FLOATER	ANNEX	BLACK, MEGAN ELIZABETH	09/07/2016	6.5	\$	18.43	REHIRE 2016-17
CLASSIFIED	P-SPEC ED FLOATER	ANNEX	GARCIA, MARIBEL EUDELIA	09/07/2016	6.5	\$	18.62	REHIRE 2016-17
CLASSIFIED	P-SPEC ED FLOATER	ANNEX	WEPLER, DONNA MARIE	09/07/2016	6.5	\$	18.62	REHIRE 2016-17
CLASSIFIED	P-SPEC ED RR	MT. BAKER	ALEXANDER, MILDRED	09/07/2016	6	\$	19.19	REHIRE 2016-17
CLASSIFIED	P-SPEC ED RR	EVERGREEN HTS	ARGYLE, EMILY ANN	09/07/2016	6	\$	18.43	REHIRE 2016-17
CLASSIFIED	P-SPEC ED RR	DICK SCOBEE	COOK, CLAIRE LUISA	09/07/2016	6	\$	18.62	REHIRE 2016-17
CLASSIFIED	P-SPEC ED RR	LAKE VIEW	EVIE, RENEE MARIE	09/07/2016	6	\$	18.62	REHIRE 2016-17
CLASSIFIED	P-SPEC ED RR	OLYMPIC	FOUTCH, PATTI D	09/07/2016	6	\$	18.79	REHIRE 2016-17
CLASSIFIED	P-SPEC ED RR	CHINOOK	FREELUND, VICKI RAE	09/07/2016	6	\$	18.79	REHIRE 2016-17
CLASSIFIED	P-SPEC ED RR	MT.VIEW SR HI	GARVIN, ELIZABETH A	09/07/2016	3	\$	18.79	REHIRE 2016-17
CLASSIFIED	P-SPEC ED RR	AUBURN SR HIGH	GRANDON, PEGGY LYNN	09/07/2016	3	\$	18.09	REHIRE 2016-17
CLASSIFIED	P-SPEC ED RR	ARTHUR JACOBSEN	GRENNAN, JOSHILA S	09/07/2016	3	\$	18.09	REHIRE 2016-17
CLASSIFIED	P-SPEC ED RR	WASHINGTON	JOHNSON, SHAYD AMBER	09/07/2016	6	\$	18.09	REHIRE 2016-17
CLASSIFIED	P-SPEC ED RR	AUB RIVERSIDE	JONES, ERIC MICHAEL	09/07/2016	6	\$	18.09	REHIRE 2016-17
CLASSIFIED	P-SPEC ED RR	ILALKO	KERBS, CHRISTINE DAVIS	09/07/2016	6	\$	18.62	REHIRE 2016-17
CLASSIFIED	P-SPEC ED RR	LAKELAND HILLS	KOPCHO, MICHELLE SUSAN	09/07/2016	3	\$	18.62	REHIRE 2016-17
CLASSIFIED	P-SPEC ED RR	LAKELAND HILLS	KOPCHO, MICHELLE SUSAN	09/07/2016	3	\$	18.62	REHIRE 2016-17
CLASSIFIED	P-SPEC ED RR	GILDO REY	LINDOR, REBECCA HOLLY	09/07/2016	6	\$	18.43	REHIRE 2016-17
CLASSIFIED	P-SPEC ED RR	PIONEER	MALLORY, SANDRA DEE	09/07/2016	3	\$	18.79	REHIRE 2016-17
CLASSIFIED	P-SPEC ED RR	PIONEER	MALLORY, SANDRA DEE	09/07/2016	3	\$	18.79	REHIRE 2016-17
CLASSIFIED	P-SPEC ED RR	MT.VIEW SR HI	PERKOVICH, DIANE M	09/07/2016	6	\$	18.79	REHIRE 2016-17
CLASSIFIED	P-SPEC ED RR	RAINIER	PHAM, KIM LOAN THI	09/07/2016	6	\$	19.19	REHIRE 2016-17
CLASSIFIED	P-SPEC ED RR	CASCADE	QUITENO, KEVIN FRANCISCO	09/07/2016	6	\$	18.09	REHIRE 2016-17
CLASSIFIED	P-SPEC ED RR	WEST AUBURN SR	ROGERS, MICHELLE ANNISE	09/07/2016	6	\$	18.09	REHIRE 2016-17
CLASSIFIED	P-SPEC ED RR	AUBURN SR HIGH	ROY, ELIZABETH KAY	09/07/2016	6	\$	18.43	REHIRE 2016-17
CLASSIFIED	P-SPEC ED RR	AUBURN SR HIGH	SCHMID, JANIE RAE	09/07/2016	6	\$	18.79	REHIRE 2016-17
CLASSIFIED	P-SPEC ED RR	LEA HILL	SMITH, PAMELA L	09/07/2016	3	\$	18.79	REHIRE 2016-17
CLASSIFIED	P-SPEC ED RR	LEA HILL	SUI, CYNTHIA ANN	09/07/2016	3	\$	18.09	REHIRE 2016-17
CLASSIFIED	P-SPEC ED RR	HAZELWOOD	THOMPSON, KRISTI MARIE	09/07/2016	6	\$	18.62	REHIRE 2016-17
CLASSIFIED	P-SPEC ED RR	ALPAC	WILES, JOSEPH DAVID	09/07/2016	6	\$	18.09	REHIRE 2016-17
CLASSIFIED	P-SPEC ED SLC	TERMINAL PARK	ADKINS, KELLY-GLENN ELIZABETH	09/07/2016	6.5	\$	18.79	REHIRE 2016-17
CLASSIFIED	P-SPEC ED SLC	AUBURN SR HIGH	ATAFUA, JEAN V	09/07/2016	6.5	\$	18.09	REHIRE 2016-17
CLASSIFIED	P-SPEC ED SLC	CHINOOK	ATWAL, TARJIT KAUR	09/07/2016	6.5	\$	18.43	REHIRE 2016-17
CLASSIFIED	P-SPEC ED SLC	CASCADE	BAEZ ZAMORA, EDNA	09/07/2016	6.5	\$	18.09	REHIRE 2016-17
CLASSIFIED	P-SPEC ED SLC	OLYMPIC	BALL, STEPHANIE ANNE	09/07/2016	6.5	\$	18.09	REHIRE 2016-17
CLASSIFIED	P-SPEC ED SLC	DICK SCOBEE	BEDSWORTH, DEBORAH MICHELL	09/07/2016	6.5	\$	18.09	REHIRE 2016-17
CLASSIFIED	P-SPEC ED SLC	TERMINAL PARK	BETTS, RACHEL A	09/07/2016	6.5	\$	18.79	REHIRE 2016-17
CLASSIFIED	P-SPEC ED SLC	AUBURN SR HIGH	BLAKELY, ARCHIE	09/07/2016	6.5	\$	18.79	REHIRE 2016-17
CLASSIFIED	P-SPEC ED SLC	AUBURN SR HIGH	CAMPBELL, KELLI ANN	09/07/2016	6.5	\$	18.62	REHIRE 2016-17
CLASSIFIED	P-SPEC ED SLC	MT.VIEW SR HI	CASHMAN, YOLENE	09/07/2016	6.5	\$	18.62	REHIRE 2016-17
CLASSIFIED	P-SPEC ED SLC	CHINOOK	CLARK, BRITTNEY ANN	09/07/2016	6.5	\$	18.43	REHIRE 2016-17
CLASSIFIED	P-SPEC ED SLC	AUBURN SR HIGH	COATES, KIANA D A	09/07/2016	6.5	\$	18.43	REHIRE 2016-17
CLASSIFIED	P-SPEC ED SLC	AUBURN SR HIGH	COATES, LAINE ELIZABETH	09/07/2016	6.5	\$	18.79	REHIRE 2016-17
CLASSIFIED	P-SPEC ED SLC	CHINOOK	COMSTOCK, ANGELA D	09/07/2016	6.5	\$	18.79	REHIRE 2016-17
CLASSIFIED	P-SPEC ED SLC	RAINIER	DANIELS, CHRISTOPHER CHESTER	09/07/2016	6	\$	18.09	REHIRE 2016-17
CLASSIFIED	P-SPEC ED SLC	AUBURN SR HIGH	DAVIDSON, APRIL M	09/07/2016	6.5	\$	19.19	REHIRE 2016-17
CLASSIFIED	P-SPEC ED SLC	WASHINGTON	DAVIS, VICKIE LYNN	09/07/2016	6.5	\$	18.43	REHIRE 2016-17
CLASSIFIED	P-SPEC ED SLC	CASCADE	DELAPLAINE, SARAH ELISE	09/07/2016	6.5	\$	18.43	REHIRE 2016-17
CLASSIFIED	P-SPEC ED SLC	WASHINGTON	DRAY, DIANA K	09/07/2016	6.5	\$	18.62	REHIRE 2016-17
CLASSIFIED	P-SPEC ED SLC	OLYMPIC	FOSS, JUNE SOUTHWORTH	09/07/2016	6.5	\$	18.79	REHIRE 2016-17
CLASSIFIED	P-SPEC ED SLC	WASHINGTON	GOODNER, CYNTHIA DOYLENE	09/07/2016	6.5	\$	18.09	REHIRE 2016-17
CLASSIFIED	P-SPEC ED SLC	OLYMPIC	GOODWIN, JORDAN ANTHONY	09/07/2016	6.5	\$	18.43	REHIRE 2016-17
CLASSIFIED	P-SPEC ED SLC	ARTHUR JACOBSEN	GOULD, LISA DIANE	09/07/2016	6.5	\$	18.09	REHIRE 2016-17
CLASSIFIED	P-SPEC ED SLC	LAKE VIEW	GREEN, ANNA CATHERINE	09/07/2016	6.5	\$	18.62	REHIRE 2016-17
CLASSIFIED	P-SPEC ED SLC	WASHINGTON	HODGE, BOBBI O	09/07/2016	6.5	\$	18.62	REHIRE 2016-17

CLASSIFIED	P-SPEC ED SLC	CASCADE	HODGSON-HERRERA, KAELEN JUDIT	09/07/2016	6.5 \$	18.43	REHIRE 2016-17
CLASSIFIED	P-SPEC ED SLC	ARTHUR JACOBSEN	HOLMBERG, PAULA	09/07/2016	6.5 \$	18.62	REHIRE 2016-17
CLASSIFIED	P-SPEC ED SLC	LAKE VIEW	HUSSEINI, BARBARA ELLEN	09/07/2016	6.5 \$	18.09	REHIRE 2016-17
CLASSIFIED	P-SPEC ED SLC	AUBURN SR HIGH	JENKINSON, KATHYRNE LYNN	09/07/2016	6.5 \$	18.62	REHIRE 2016-17
CLASSIFIED	P-SPEC ED SLC	OLYMPIC	JOHNSON, NIKKI	09/07/2016	6.5 \$	18.09	REHIRE 2016-17
CLASSIFIED	P-SPEC ED SLC	CHINOOK	LAUX, HARUMI	09/07/2016	6.5 \$	18.79	REHIRE 2016-17
CLASSIFIED	P-SPEC ED SLC	OLYMPIC	LIM, INES PAREDES	09/07/2016	6.5 \$	18.79	REHIRE 2016-17
CLASSIFIED	P-SPEC ED SLC	AUBURN SR HIGH	LITTLE, LAURA REBEKAH	09/07/2016	6.5 \$	18.43	REHIRE 2016-17
CLASSIFIED	P-SPEC ED SLC	AUBURN SR HIGH	MASON, MACKENZIE RYAN	09/07/2016	6.5 \$	18.09	REHIRE 2016-17
CLASSIFIED	P-SPEC ED SLC	AUBURN SR HIGH	MCGRATH, ANGELA MARLENE	09/07/2016	6.5 \$	18.79	REHIRE 2016-17
CLASSIFIED	P-SPEC ED SLC	TERMINAL PARK	MORELEY, JULIE VALERIE	09/07/2016	6.5 \$	18.09	REHIRE 2016-17
CLASSIFIED	P-SPEC ED SLC	AUBURN SR HIGH	NAKAYA, CINDY J	09/07/2016	6.5 \$	18.62	REHIRE 2016-17
CLASSIFIED	P-SPEC ED SLC	AUBURN SR HIGH	PAIRSH, ANGELA DAWN	09/07/2016	6.5 \$	18.43	REHIRE 2016-17
CLASSIFIED	P-SPEC ED SLC	MT.VIEW SR HI	PATOC, BRIANNE NICOLE	09/07/2016	6.5 \$	18.09	REHIRE 2016-17
CLASSIFIED	P-SPEC ED SLC	AUBURN SR HIGH	PETERS, DOROTHEA F	09/07/2016	6.5 \$	18.09	REHIRE 2016-17
CLASSIFIED	P-SPEC ED SLC	OLYMPIC	POLLEY, KENNA MARIE	09/07/2016	6.5 \$	18.43	REHIRE 2016-17
CLASSIFIED	P-SPEC ED SLC	CHINOOK	POWERS-VANCE, ANNMARIE	09/07/2016	6.5 \$	18.09	REHIRE 2016-17
CLASSIFIED	P-SPEC ED SLC	DICK SCOBEE	PRESTWICH, MARY JO	09/07/2016	6.5 \$	18.79	REHIRE 2016-17
CLASSIFIED	P-SPEC ED SLC	ARTHUR JACOBSEN	SALADIS, JENNIFER REBECCA	09/07/2016	6.5 \$	18.79	REHIRE 2016-17
CLASSIFIED	P-SPEC ED SLC	LAKE VIEW	SECRET, AMY COLLEEN	09/07/2016	6.5 \$	18.43	REHIRE 2016-17
CLASSIFIED	P-SPEC ED SLC	CASCADE	SECRET, AMY LEE	09/07/2016	6.5 \$	18.79	REHIRE 2016-17
CLASSIFIED	P-SPEC ED SLC	ARTHUR JACOBSEN	SMITH, SALI-KAI	09/07/2016	6.5 \$	18.09	REHIRE 2016-17
CLASSIFIED	P-SPEC ED SLC	LAKE VIEW	SPYKSMA, CARITA LAURE	09/07/2016	6.5 \$	18.79	REHIRE 2016-17
CLASSIFIED	P-SPEC ED SLC	AUBURN SR HIGH	VALDEZ, BEVERLY	09/07/2016	6.5 \$	18.79	REHIRE 2016-17
CLASSIFIED	P-SPEC ED SLC	CHINOOK	WARREN, RUTH MISTY ANN	09/07/2016	6.5 \$	18.79	REHIRE 2016-17
CLASSIFIED	P-SPEC ED SLC	TERMINAL PARK	WOODY JR, JOHN WILLIAM	09/07/2016	6.5 \$	18.09	REHIRE 2016-17
CLASSIFIED	P-SPEC ED SPEC KIDS	AUBURN SR HIGH	ABREJERA, MARIA A	09/07/2016	6.5 \$	18.09	REHIRE 2016-17
CLASSIFIED	P-SPEC ED SPEC KIDS	AUBURN SR HIGH	AHLUWALIA, TEIHA JALYNNE	09/07/2016	6.5 \$	18.43	REHIRE 2016-17
CLASSIFIED	P-SPEC ED SPEC KIDS	AUBURN SR HIGH	ALLAN, JOYCE MARIE	09/07/2016	6.5 \$	18.79	REHIRE 2016-17
CLASSIFIED	P-SPEC ED SPEC KIDS	MT.VIEW SR HI	ANDERSON, SHERYL J	09/07/2016	6.5 \$	18.62	REHIRE 2016-17
CLASSIFIED	P-SPEC ED SPEC KIDS	WASHINGTON	BAINS, SUKHINDER SINGH	09/07/2016	6.5 \$	18.09	REHIRE 2016-17
CLASSIFIED	P-SPEC ED SPEC KIDS	OLYMPIC	BLAIR, DONIELLE RENE	09/07/2016	6.5 \$	18.09	REHIRE 2016-17
CLASSIFIED	P-SPEC ED SPEC KIDS	RAINIER	BYLIN, DEBRA LINN	09/07/2016	6.5 \$	18.79	REHIRE 2016-17
CLASSIFIED	P-SPEC ED SPEC KIDS	CASCADE	CAIN, ERICA LORRAINE	09/07/2016	6.5 \$	18.09	REHIRE 2016-17
CLASSIFIED	P-SPEC ED SPEC KIDS	CHINOOK	CASH, ANGELA PAIGE P	09/07/2016	6.5 \$	18.79	REHIRE 2016-17
CLASSIFIED	P-SPEC ED SPEC KIDS	AUBURN SR HIGH	CHITTENDEN, AMANDA MALIA KAH	09/07/2016	6.5 \$	18.43	REHIRE 2016-17
CLASSIFIED	P-SPEC ED SPEC KIDS	CASCADE	CLAYTOR JR, DEMARCO TYREE	09/07/2016	6.5 \$	18.09	REHIRE 2016-17
CLASSIFIED	P-SPEC ED SPEC KIDS	DICK SCOBEE	COUEY, DIANA LEE	09/07/2016	6.5 \$	18.09	REHIRE 2016-17
CLASSIFIED	P-SPEC ED SPEC KIDS	WASHINGTON	COXON, ANGELA R	09/07/2016	6.5 \$	18.09	REHIRE 2016-17
CLASSIFIED	P-SPEC ED SPEC KIDS	AUBURN SR HIGH	DEARINGER, DIRK ALAN	09/07/2016	6.5 \$	18.43	REHIRE 2016-17
CLASSIFIED	P-SPEC ED SPEC KIDS	AUBURN SR HIGH	DISTEFANO RIGGER, KAREN	09/07/2016	7.5 \$	18.79	REHIRE 2016-17
CLASSIFIED	P-SPEC ED SPEC KIDS	AUBURN SR HIGH	FARR, BROOKS PALMER	09/07/2016	6.5 \$	18.79	REHIRE 2016-17
CLASSIFIED	P-SPEC ED SPEC KIDS	RAINIER	GARRISON, GERRY JEANNE	09/07/2016	6.5 \$	18.09	REHIRE 2016-17
CLASSIFIED	P-SPEC ED SPEC KIDS	LAKE VIEW	GERASIMCZYK, CHRISTIAN PETER	09/07/2016	6.5 \$	18.43	REHIRE 2016-17
CLASSIFIED	P-SPEC ED SPEC KIDS	WASHINGTON	GOODWIN, MARTINA RENAE	09/07/2016	6.5 \$	18.09	REHIRE 2016-17
CLASSIFIED	P-SPEC ED SPEC KIDS	OLYMPIC	GREER, MARILYN LOUISE	09/07/2016	6.5 \$	19.19	REHIRE 2016-17
CLASSIFIED	P-SPEC ED SPEC KIDS	AUBURN SR HIGH	HAGAN, DEANNA LYNN	09/07/2016	6.5 \$	18.62	REHIRE 2016-17
CLASSIFIED	P-SPEC ED SPEC KIDS	MT. BAKER	HALL, SHAWNA MARIE MATTERN	09/07/2016	6 \$	18.09	REHIRE 2016-17
CLASSIFIED	P-SPEC ED SPEC KIDS	OLYMPIC	HART, KIMBERLY A	09/07/2016	6.5 \$	19.54	REHIRE 2016-17
CLASSIFIED	P-SPEC ED SPEC KIDS	AUBURN SR HIGH	HAYDEN, KATHY LYNN	09/07/2016	6.5 \$	18.43	REHIRE 2016-17
CLASSIFIED	P-SPEC ED SPEC KIDS	MT.VIEW SR HI	HICKS, MEGHAN RYAN	09/07/2016	3 \$	18.09	REHIRE 2016-17
CLASSIFIED	P-SPEC ED SPEC KIDS	AUB RIVERSIDE	HILL, HEIDI L	09/07/2016	6.5 \$	18.79	REHIRE 2016-17
CLASSIFIED	P-SPEC ED SPEC KIDS	ARTHUR JACOBSEN	HIZEY, NATHAN ALEXANDER	09/07/2016	6.5 \$	18.43	REHIRE 2016-17
CLASSIFIED	P-SPEC ED SPEC KIDS	LEA HILL	HOGSTROM, ARMENDA MARIE	09/07/2016	6.5 \$	18.43	REHIRE 2016-17
CLASSIFIED	P-SPEC ED SPEC KIDS	MT.VIEW SR HI	HOLDERMAN, CHRISTINA A	09/07/2016	6.5 \$	18.79	REHIRE 2016-17
CLASSIFIED	P-SPEC ED SPEC KIDS	OLYMPIC	HUBBARD, CHARLOTTE LYNN	09/07/2016	6.5 \$	18.09	REHIRE 2016-17
CLASSIFIED	P-SPEC ED SPEC KIDS	DICK SCOBEE	JONES, BRIANNA NATASHA	09/07/2016	3 \$	18.09	REHIRE 2016-17
CLASSIFIED	P-SPEC ED SPEC KIDS	TERMINAL PARK	JUERGENSEN, MINDY M	09/07/2016	6 \$	18.09	REHIRE 2016-17
CLASSIFIED	P-SPEC ED SPEC KIDS	MT. BAKER	KAPULE, BOBBIE JO	09/07/2016	6.5 \$	18.09	REHIRE 2016-17
CLASSIFIED	P-SPEC ED SPEC KIDS	AUBURN SR HIGH	KINGSOLVER, STEFANIE MARIE	09/07/2016	6.5 \$	18.43	REHIRE 2016-17
CLASSIFIED	P-SPEC ED SPEC KIDS	EVERGREEN HTS	LARRISON, VIRGINIA LEANNE	09/07/2016	6.5 \$	18.09	REHIRE 2016-17
CLASSIFIED	P-SPEC ED SPEC KIDS	GILDO REY	LEE, ELSA MAY	09/07/2016	6.5 \$	18.09	REHIRE 2016-17
CLASSIFIED	P-SPEC ED SPEC KIDS	MT.VIEW SR HI	LORASH, REBECCA J	09/07/2016	3.25 \$	18.43	REHIRE 2016-17
CLASSIFIED	P-SPEC ED SPEC KIDS	LAKE VIEW	MATIAS, MARIBETH AMORA	09/07/2016	6.5 \$	18.09	REHIRE 2016-17
CLASSIFIED	P-SPEC ED SPEC KIDS	AUBURN SR HIGH	MATTHEWS III, ROBERT DARRELL	09/07/2016	6.5 \$	18.43	REHIRE 2016-17
CLASSIFIED	P-SPEC ED SPEC KIDS	AUBURN SR HIGH	MCKINNON, MONIQUE MARIE	09/07/2016	6.5 \$	18.09	REHIRE 2016-17
CLASSIFIED	P-SPEC ED SPEC KIDS	AUB RIVERSIDE	MILLER, ELIZABETH JOAN	09/07/2016	6.5 \$	18.09	REHIRE 2016-17
CLASSIFIED	P-SPEC ED SPEC KIDS	AUBURN SR HIGH	MORRIS, MICHELE A	09/07/2016	6.5 \$	19.19	REHIRE 2016-17
CLASSIFIED	P-SPEC ED SPEC KIDS	DICK SCOBEE	MOUNTS, DILLON WAYNE	09/07/2016	3 \$	18.09	REHIRE 2016-17
CLASSIFIED	P-SPEC ED SPEC KIDS	TERMINAL PARK	NEWMAN, NATALIA MARIE	09/07/2016	6.5 \$	18.09	REHIRE 2016-17
CLASSIFIED	P-SPEC ED SPEC KIDS	AUBURN SR HIGH	NORRIS, SUSAN WADE	09/07/2016	6.5 \$	18.62	REHIRE 2016-17
CLASSIFIED	P-SPEC ED SPEC KIDS	CASCADE	OLES, CARRIE VERONICA	09/07/2016	6 \$	18.62	REHIRE 2016-17
CLASSIFIED	P-SPEC ED SPEC KIDS	AUBURN SR HIGH	OPEL, ERICK PAUL	09/07/2016	6.5 \$	18.62	REHIRE 2016-17
CLASSIFIED	P-SPEC ED SPEC KIDS	AUBURN SR HIGH	OWEN, DOLLY JAYE	09/07/2016	6.5 \$	18.09	REHIRE 2016-17
CLASSIFIED	P-SPEC ED SPEC KIDS	AUBURN SR HIGH	PAOPAO, CYRUS KURESA	09/07/2016	6.5 \$	18.09	REHIRE 2016-17
CLASSIFIED	P-SPEC ED SPEC KIDS	AUBURN SR HIGH	PAYSENSO, JENNY MARIE	09/07/2016	3.5 \$	18.62	REHIRE 2016-17
CLASSIFIED	P-SPEC ED SPEC KIDS	ALPAC	PEREZ, ANGELIQUE	09/07/2016	6.5 \$	18.43	REHIRE 2016-17
CLASSIFIED	P-SPEC ED SPEC KIDS	AUBURN SR HIGH	POTTER, ALLIN JOHN	09/07/2016	6.5 \$	18.43	REHIRE 2016-17
CLASSIFIED	P-SPEC ED SPEC KIDS	CHINOOK	QUEVEDO MALO, PAULINA F	09/07/2016	3 \$	18.09	REHIRE 2016-17
CLASSIFIED	P-SPEC ED SPEC KIDS	RAINIER	RASMUSSEN, ANNA KATHERINE	09/07/2016	6 \$	18.09	REHIRE 2016-17
CLASSIFIED	P-SPEC ED SPEC KIDS	RAINIER	REAGAN, STEVEN W	09/07/2016	6.5 \$	18.09	REHIRE 2016-17
CLASSIFIED	P-SPEC ED SPEC KIDS	AUB RIVERSIDE	REIFERT, VICKI JEAN	09/07/2016	6.5 \$	18.79	REHIRE 2016-17
CLASSIFIED	P-SPEC ED SPEC KIDS	LAKE VIEW	REYNOLDS, REBECCA JOSEPHINE	09/07/2016	6 \$	18.09	REHIRE 2016-17
CLASSIFIED	P-SPEC ED SPEC KIDS	CHINOOK	ROMO, VERONICA	09/07/2016	6 \$	18.09	REHIRE 2016-17
CLASSIFIED	P-SPEC ED SPEC KIDS	LAKELAND HILLS	RONSER, JACQUELINE ROSE	09/07/2016	4 \$	18.09	REHIRE 2016-17
CLASSIFIED	P-SPEC ED SPEC KIDS	OLYMPIC	SCHMAHL, DAWNA M	09/07/2016	6.5 \$	18.09	REHIRE 2016-17
CLASSIFIED	P-SPEC ED SPEC KIDS	ILALCO	SEGAWA, ANGELA MARIE	09/07/2016	5.5 \$	18.43	REHIRE 2016-17
CLASSIFIED	P-SPEC ED SPEC KIDS	AUBURN SR HIGH	SEVERSON, TINA MARIE	09/07/2016	6.5 \$	18.09	REHIRE 2016-17
CLASSIFIED	P-SPEC ED SPEC KIDS	OLYMPIC	SHOWN, SHARLEEN MICHELLE	09/07/2016	6.5 \$	18.09	REHIRE 2016-17
CLASSIFIED	P-SPEC ED SPEC KIDS	LAKE VIEW	SHROPSHIRE, JARED WESLEY	09/07/2016	6.5 \$	18.09	REHIRE 2016-17
CLASSIFIED	P-SPEC ED SPEC KIDS	AUBURN SR HIGH	SIENG, RATANY CHRISTENA	09/07/2016	6.5 \$	18.09	REHIRE 2016-17

CLASSIFIED	P-SPEC ED SPEC KIDS	AUBURN SR HIGH	SMITH, SHELLEY ANN	09/07/2016	6.5 \$	18.09	REHIRE 2016-17
CLASSIFIED	P-SPEC ED SPEC KIDS	LAKE VIEW	SPRINGER, SARAH JEAN	09/07/2016	6 \$	18.09	REHIRE 2016-17
CLASSIFIED	P-SPEC ED SPEC KIDS	CHINOOK	STEWART, ANDREA LEE	09/07/2016	5.5 \$	18.09	REHIRE 2016-17
CLASSIFIED	P-SPEC ED SPEC KIDS	LAKELAND HILLS	STORM, BRENDA JOYCE	09/07/2016	6.5 \$	18.62	REHIRE 2016-17
CLASSIFIED	P-SPEC ED SPEC KIDS	LEA HILL	SUI, CYNTHIA ANN	09/07/2016	3 \$	18.09	REHIRE 2016-17
CLASSIFIED	P-SPEC ED SPEC KIDS	AUBURN SR HIGH	THOMPSON, MELANIE MARGARET	09/07/2016	6.5 \$	18.43	REHIRE 2016-17
CLASSIFIED	P-SPEC ED SPEC KIDS	TERMINAL PARK	TITUS, KATIE MICHELLE	09/07/2016	6.5 \$	18.43	REHIRE 2016-17
CLASSIFIED	P-SPEC ED SPEC KIDS	CASCADE	TRACY, BRIANNE MICHELLE	09/07/2016	6.5 \$	18.09	REHIRE 2016-17
CLASSIFIED	P-SPEC ED SPEC KIDS	AUBURN SR HIGH	VEARY, SHAYLENE EVE	09/07/2016	6.5 \$	18.09	REHIRE 2016-17
CLASSIFIED	P-SPEC ED SPEC KIDS	LAKE VIEW	WILSON, KELLY ELIZABETH	09/07/2016	6.5 \$	18.09	REHIRE 2016-17
CLASSIFIED	P-SPEC ED SPEC KIDS	LAKELAND HILLS	WOMACK, TAMAMI HIRAO	09/07/2016	1.5 \$	18.09	REHIRE 2016-17
CLASSIFIED	P-TRAFFIC	PIONEER	BAKER, KATHERINE A	09/07/2016	0.75 \$	16.80	REHIRE 2016-17
CLASSIFIED	P-TRAFFIC	PIONEER	BERGLAND, LORI KIM	09/07/2016	0.5 \$	16.62	REHIRE 2016-17
CLASSIFIED	P-TRAFFIC	TERMINAL PARK	CARLEY, JULIA E	09/07/2016	0.25 \$	16.62	REHIRE 2016-17
CLASSIFIED	P-TRAFFIC	RAINIER	CHAPMAN, RUTH L	09/07/2016	0.5 \$	16.62	REHIRE 2016-17
CLASSIFIED	P-TRAFFIC	HAZELWOOD	DUNHAM, DENISE E	09/07/2016	0.5 \$	16.96	REHIRE 2016-17
CLASSIFIED	P-TRAFFIC	LAKELAND HILLS	GREEN, PENNY LOUISE	09/07/2016	1 \$	16.80	REHIRE 2016-17
CLASSIFIED	P-TRAFFIC	PIONEER	HILBY, AVERY MICHELLE	09/07/2016	0.25 \$	16.33	REHIRE 2016-17
CLASSIFIED	P-TRAFFIC	LAKELAND HILLS	ISOM, KIMBERLY LOU	09/07/2016	0.5 \$	16.96	REHIRE 2016-17
CLASSIFIED	P-TRAFFIC	LAKELAND HILLS	KETTMAN, GWEN L	09/07/2016	1 \$	16.96	REHIRE 2016-17
CLASSIFIED	P-TRAFFIC	PIONEER	KONDRATYEVA, MARINA IVANOVN.	09/07/2016	0.25 \$	16.33	REHIRE 2016-17
CLASSIFIED	P-TRAFFIC	PIONEER	KONDRATYEVA, MARINA IVANOVN.	09/07/2016	0.25 \$	16.33	REHIRE 2016-17
CLASSIFIED	P-TRAFFIC	LAKELAND HILLS	LEE, CHRISTINE ANN	09/07/2016	1 \$	16.96	REHIRE 2016-17
CLASSIFIED	P-TRAFFIC	GILDO REY	LINDOR, REBECCA HOLLY	09/07/2016	1 \$	16.62	REHIRE 2016-17
CLASSIFIED	P-TRAFFIC	HAZELWOOD	LOEWISCH, JEANA DELL	09/07/2016	0.5 \$	16.62	REHIRE 2016-17
CLASSIFIED	P-TRAFFIC	HAZELWOOD	LOEWISCH, JEANA DELL	09/07/2016	0.75 \$	16.62	REHIRE 2016-17
CLASSIFIED	P-TRAFFIC	PIONEER	MCMAHON, ADRIANNA MARIE	09/07/2016	0.5 \$	16.33	REHIRE 2016-17
CLASSIFIED	P-TRAFFIC	GILDO REY	NAVARRO, TRACINA MARIE	09/07/2016	0.5 \$	16.33	REHIRE 2016-17
CLASSIFIED	P-TRAFFIC	WASHINGTON	O'BRIEN, KAREN L	09/07/2016	0.25 \$	17.36	REHIRE 2016-17
CLASSIFIED	P-TRAFFIC	WASHINGTON	PARTRIDGE, SHIRLEE J	09/07/2016	0.75 \$	17.36	REHIRE 2016-17
CLASSIFIED	P-TRAFFIC	GILDO REY	RESENDIZ, RYAN ANTHONY	09/07/2016	0.5 \$	16.62	REHIRE 2016-17
CLASSIFIED	P-TRAFFIC	HAZELWOOD	SALADIS, JENNIFER REBECCA	09/07/2016	0.5 \$	16.96	REHIRE 2016-17
CLASSIFIED	P-TRAFFIC	ALPAC	SKAAR, DARLI K	09/07/2016	0.75 \$	16.96	REHIRE 2016-17
CLASSIFIED	P-TRAFFIC	HAZELWOOD	THOMPSON, KRISTI MARIE	09/07/2016	1 \$	16.80	REHIRE 2016-17
CLASSIFIED	P-TRAFFIC	RAINIER	THOMPSON, KRISTI MARIE	09/07/2016	0.5 \$	16.80	REHIRE 2016-17
CLASSIFIED	P-TRAFFIC	PIONEER	TORRES ROSAS, PRISCILLA G	09/07/2016	0.5 \$	16.33	REHIRE 2016-17
CLASSIFIED	P-TRAFFIC	DICK SCOBEE	WALLER, MARSHA VAL	09/07/2016	0.75 \$	16.62	REHIRE 2016-17
CLASSIFIED	P-TRAFFIC	LAKELAND HILLS	WOMACK, TAMAMI HIRAO	09/07/2016	0.5 \$	16.33	REHIRE 2016-17
CLASSIFIED	P-TRAFFIC	HAZELWOOD	ZUCATI, REBECCA JANE	09/07/2016	0.5 \$	16.62	REHIRE 2016-17
CLASSIFIED	THEATRE STAGE TECHNICIAN	PAC/ART/TAM	COLEMAN, ALYSSA	9/1/2016	600	\$13.82	REHIRE 2016-17

Resignation

CLASSIFIED	ASSISTANT COACH - BASEBALL	AUB RIVERSIDE	BARTLETT, TIMOTHY	5/15/2016			PERSONAL
CLASSIFIED	B-BUS DRIVER	TRANSPORTATION	GROSS, BETTY	6/23/2016			RETIREMENT
CLASSIFIED	C-CUSTODIAN A	GILDO REY	PALYO, DARLEEN	9/28/2016			PERSONAL
CLASSIFIED	K-KITCHEN ASSISTANT	CNS	WEBBLER, VANESSA	9/23/2016			PERSONAL
CLASSIFIED	P-ENGLISH LANG LEARNR	WASHINGTON	MARCH, KRYSTL	6/23/2016			PERSONAL
CLASSIFIED	P-ENGLISH LANG LEARNR	TERMINAL PARK	PATRICK, NIARA	6/23/2016			PERSONAL
CLASSIFIED	P-SPEC ED PATHWAYS	MT.VIEW SR HI	JARVIS, ERIC	6/24/2016			PERSONAL
CLASSIFIED	P-SPEC ED SLC	WASHINGTON	HAMILTON, BRENDA	6/23/2016			PERSONAL
CLASSIFIED	P-SPEC ED SLC	OLYMPIC	JOHNSON, NIKKI	9/30/2016			PERSONAL
CLASSIFIED	P-SPEC ED SLC	AUBURN HIGH	RABAN, ROBERT	6/24/2016			EMPLOYMENT ELSEWHERE
CLASSIFIED	THEATRE LEAD TECHNICIAN	PAC/ART/TAM	COLE, DANIEL	6/26/2014			EMPLOYMENT ELSEWHERE
CLASSIFIED	THEATRE LEAD TECHNICIAN	PAC/ART/TAM	GONZALES JR., GUADALLUPE	6/14/2014			EMPLOYMENT ELSEWHERE
CLASSIFIED	THEATRE LEAD TECHNICIAN	PAC/ART/TAM	LITTRELL, DONALD	4/3/2014			EMPLOYMENT ELSEWHERE
CLASSIFIED	THEATRE STAGE TECHNICIAN	PAC/ART/TAM	BARTELT, JOLENE	10/2/2015			EMPLOYMENT ELSEWHERE
CLASSIFIED	THEATRE STAGE TECHNICIAN	PAC/ART/TAM	IRWIN, JOSEPH	6/25/2014			EMPLOYMENT ELSEWHERE
CLASSIFIED	THEATRE SUPERVISOR	PAC/ART/TAM	LANGDON, DONETTE	6/24/2016			PERSONAL

Student

CLASSIFIED	INTERN	DEPT OF TECHNOLOGY	CARLSON, CONNOR	9/1/2016	500	\$12.00	2016-17 SCHOOL YEAR
CLASSIFIED	INTERN	DEPT OF TECHNOLOGY	KNUTSEN, BRANDEN	9/1/2016	500	\$12.00	2016-17 SCHOOL YEAR
CLASSIFIED	INTERN	DEPT OF TECHNOLOGY	LEASE, KYLE	9/1/2016	500	\$15.00	2016-17 SCHOOL YEAR

Supervision

CLASSIFIED	COMMUNITY SUPERVISION	MT.VIEW SR HI	GALLION, LONDON	9/8/2016	144	\$20.00	
CLASSIFIED	LACROSSE - GIRLS	AUB RIVERSIDE	MITCHELL, KELSEY	2/27/2017	213	\$20.00	
CLASSIFIED	LACROSSE - GIRLS	AUB RIVERSIDE	LORTON JR., CARL	2/27/2017	160	\$20.00	
CLASSIFIED	LACROSSE - BOYS	AUB RIVERSIDE	CLARE, MICHAEL	2/27/2017	160	\$20.00	
CLASSIFIED	LACROSSE - BOYS	AUB RIVERSIDE	LUCCHESI JR., LOUIS	2/27/2016	213	\$20.00	

CERTIFICATED RESUMES

Christal Bailey-language arts-Olympic Middle School. Ms. Bailey earned her bachelor degree at the University of Utah and her master degree at Lesley University. Christal previously worked for the Federal Way School District.

Phyliss Carlton-English language learner-Gildo Rey Elementary. Ms. Carlton earned her bachelor degree at Central Washington University and her master degree at Arizona State University. Phyliss previously worked for the Kent School District.

Cassandra Chupa-fifth grade-Evergreen Heights. Ms. Chupa earned her bachelor degree at New Mexico State University. Cassandra previously worked for the Kent School District.

Octavio DeLaCruz Correa-social studies-Olympic Middle School. Mr. DeLaCruz Correa earned his bachelor and master degrees at the University of Washington. Octavio previously worked for the Shoreline School District.

Wendy Medina-counselor-Olympic Middle School. Ms. Medina earned her bachelor degree at the University of Guam and her master degree at the University of Oklahoma. Wendy previously worked for the Department of Defense in Guam.

John Meier-fourth grade-Lakeland Hills Elementary. Mr. Meier earned his bachelor degree at the University of Phoenix. John has been a substitute in the Auburn School District.

Autumn Quine-counselor-Cascade Middle School. Ms. Quine earned her bachelor degree at Washington State University and her master degree at City University. Ms. Quine completed her counseling internship in the Shoreline School District.

1. Portable Classrooms - Spring 2016 Electrical Project

Original Contract	\$508,200.00
Previously Approved	0.00
Change Order No. 1	+\$ 12,560.33
New Contract Amount	<u>\$520,760.33</u>

Recommendation: That Change Order No. 1 be accepted for the Portable Classrooms - Spring 2016 Electrical project and the contract amount be increased by \$12,560.33 for a new contract amount of \$520,760.33.

Attached is a storm water easement and maintenance agreement with the City of Auburn for the purposes of inspecting and maintaining the storm water system and the right of access to the Auburn Riverside High School property.

Jeffrey Grose will be present to review and recommend granting of the easement and maintenance agreement.

Recommendation: That the Storm Water Easement and Maintenance Agreement be granted to the City of Auburn.

Change Order

PROJECT: Portable Classrooms Spring 2016 Electrical

CHANGE ORDER NO.: 1

DATE: September 6, 2016

TO CONTRACTOR: Dutton Electric Company, Inc.
12407 Mukilteo Speedway, Suite A170
Lynnwood, WA 98087

CONTRACT DATED: June 15, 2016

ENGINEER'S PROJECT NO.: 16-093

The Contract is changed as follows:

1.	PR-01 – At Chinook, delete electrical provisions for two future portables	Deduct	(\$ 2,244.83)
2.	PR-02 – At Washington, add buried debris removal and trenching	Add	\$ 6,883.86
3.	PR-03 – At Pioneer, delete new 6 inch riser for utility vault	Deduct	(\$ 520.30)
4.	PR-04 – At Washington, add building entry protection for conduit	Add	\$ 1,600.09
5.	PR-05 – At Chinook, add repair of unforeseen underground piping and conduit	Add	\$ 4,296.77
6.	CCA-01 - At Auburn Mountainview, add intercom and security alarm cable	Add	\$ 2,544.74

The original Contract Sum was	\$ 508,200.00
Net change by previously authorized Change Orders	\$ 0.00
The Contract Sum prior to this Change Order was	\$ 508,200.00
The Contract Sum will be <u>increased</u> by this change order	\$ 12,560.33
The new Contract Sum including this Change Order will be	\$ 520,760.33

The Contract Time for the Work will be unchanged by 0 calendar days
The date of Substantial Completion as of the date of this Change Order is August 19, 2016.

Hargis Engineers, Inc.
1201 Third Avenue, Suite 600
Seattle, WA 98101

Auburn School District #408
915 Fourth Street N.E.
Auburn, WA 98002

Dutton Electric Company, Inc.
12407 Mukilteo Speedway, #A170
Lynnwood, WA 98087

By: 

By: _____

By: 

Date: 9/6/16

Date: _____

Date: 9-6-16

Return Address:
City of Auburn
City Clerk
25 West Main
Auburn, WA 98001

Above this line reserved for recording information.

**STORM WATER EASEMENT AND MAINTENANCE AGREEMENT
GRA14-0023**

Reference # (if applicable):	
Grantor/Borrower:	THE AUBURN SCHOOL DISTRICT #408
Grantee/Assignee/Beneficiary:	CITY OF AUBURN
Legal Description/STR:	(PARTIAL LEGAL DESCRIPTION AS FOUND FOR ASSESSOR'S PARCEL NO. 665500-0026). THENCE NORTH 59°00'29" WEST A DISTANCE OF 71.20 FEET; THENCE ALONG A CURVE TO THE NORTHWEST WITH A RADIUS OF 330.00 FEET AND THRU A CENTRAL ANGLE OF 30°08'55" AN ARC DISTANCE OF 173.64 FEET TO THE NORTHERLY MARGIN OF SAID ORAVETZ ROAD; THENCE NORTH 89°09'24" WEST ALONG SAID NORTHERLY MARGIN TO THE EAST LINE OF THE WEST 500 FEET OF SAID SECTION; THENCE NORTH 01°47'54" EAST ALONG SAID EAST LINE A DISTANCE OF 410.74 FEET TO THE SOUTHERLY LINE OF TA-WEEL MEMORIAL PARK; THENCE NORTH 64°34'18" EAST ALONG SAID SOUTHERLY LINE A DISTANCE OF 564.21 FEET; THENCE NORTHEASTERLY ALONG SAID SOUTHERLY LINE ON A CURVE TO THE LEFT WITH A RADIUS OF 661.14 FEET AND AN ARC DISTANCE OF 518.6 FEET.
Assessor's Tax Parcel ID#:	665500-0026

THIS EASEMENT AND AGREEMENT made and entered into this _____ day of _____, 2016, by and between the City of Auburn, a municipal corporation of King County, Washington, hereinafter referred to as "CITY" and The Auburn School District #408 hereinafter referred to as "PROPERTY OWNER".

WHEREAS, PROPERTY OWNER has applied for certain permits with the CITY for the construction of improvements for **Auburn Riverside High School Ball Fields** located at **501 Oravetz Road**, which create impervious surface; and

WHEREAS, the PROPERTY OWNER and the CITY desire that the elements of the storm management plan be implemented and maintained to provide adequate performance for controlling both the quantity and quality of storm drainage; and

WHEREAS, for maintenance of storm system elements, it is necessary to have appropriate right-of-way to bring in equipment to conduct maintenance functions; and

WHEREAS, maintenance requirement is a covenant running with the land and binding upon all heirs, successors and assigns of both parties; and

WHEREAS, the parties desire that this Agreement be recorded to advise heirs, successors and assigns of both parties as to the existence of this easement and agreement; and

WHEREAS, an easement is needed to bring in maintenance equipment; and

WHEREAS, the parties are both desirous of permitting inspection of the storm management plan elements to make certain that they are functioning properly and for purposes of determining the appropriate repairs.

NOW, THEREFORE, BASED UPON MUTUAL COVENANTS TO BE DERIVED THE PARTIES AGREE AS FOLLOWS:

Section 1, EASEMENT

PROPERTY OWNER hereby provides an easement to the City for access, inspection, and maintenance for the purposes of this Agreement, the Easement Area being a portion of the above-designated Tax Parcel ("Parent Parcel"), and described as Exhibits "A" and "B", and on that portion of the property as showing on the approved Record Drawings revised pursuant to construction records for the City of Auburn under Permit No. **GRA14-0023**, which record drawings are hereby incorporated by reference as if set out in full. This easement shall be a burden to that real estate which is legally described and depicted attached as Exhibit "A" & "B" and incorporated herein by this reference, and shall be a benefit to the City Storm Drainage Utility System.

Section 2, HEIRS, SUCCESSORS AND ASSIGNS

This Agreement shall be binding upon the heirs, successors and assigns of the parties.

Section 3, MAINTENANCE

The PROPERTY OWNER agrees to maintain the storm system in accordance with the ordinances and all applicable codes of the CITY and the Maintenance and Operation Manual included as "Appendix A" in the approved Stormwater Site Plan Report dated February 2015 and approved as part of Permit No. GRA14-0023 and incorporated herein by this reference as if set out in full. The PROPERTY OWNER does hereby agree that the CITY may enter onto the property of the PROPERTY OWNER via the easement described above to inspect and perform necessary maintenance if, after the PROPERTY OWNER is given notice to maintain, the PROPERTY OWNER fails to maintain. Further, the PROPERTY OWNER agrees the CITY may enter onto the property of PROPERTY OWNER via the easement described above to perform emergency maintenance in the event of failure of the storm-management plan elements which might result in adverse impacts(s) on public facilities or private facilities of other property owners. In both events the PROPERTY OWNER agrees to reimburse the CITY for the costs incurred by the CITY in maintaining the storm system. Should the CITY incur attorney's fees and/or costs in enforcing the agreement and/or in maintaining or collecting maintenance fees, the PROPERTY OWNER agrees to pay reasonable attorney's fees and all costs incurred by the CITY.

The Storm System Includes the following BMP's:

- Underground Detention Pond
- Control Structure
- Catch Basins

Section 4, ACKNOWLEDGMENT OF OTHER ENFORCEMENT ACTIONS

PROPERTY OWNER acknowledges that there may be liability for violations of codes that could result in additional fines and/or the possibility of incarceration in addition to the fees for maintenance should violations occur.

IN WITNESS WHEREOF, said corporation has caused this instrument to be executed by its proper officer this _____ day of _____, 2016.

AUBURN SCHOOL DISTRICT #408,
a municipal corporation of the State of Washington

ALAN SPICCIATI
Superintendent

Date _____

STATE OF WASHINGTON)
COUNTY OF KING) ss

I certify that I know or have satisfactory evidence that _____
is the person who appeared before me, and said person acknowledged that they signed this
instrument, on oath stated that they were authorized to execute the instrument and
acknowledged it as the Superintendent of the **AUBURN SCHOOL DISTRICT #408**
a municipal corporation, to be the free and voluntary act of such party for the uses and
purposes mentioned in this instrument.

Dated _____

Notary Public in and for the State of Washington
Residing at _____
My appointment expires _____

CITY OF AUBURN

Tim Carlaw, Storm Drainage Engineer Date

STATE OF WASHINGTON)
COUNTY OF KING) ss.

I certify that I know or have satisfactory evidence that Tim Carlaw is the person who appeared before me, and said person acknowledged that he signed this instrument, on oath stated that he was authorized to execute the instrument and acknowledged it as the **STORM DRAINAGE ENGINEER** of **THE CITY OF AUBURN** to be the free and voluntary act of such party for the uses and purposes mentioned in this instrument.

Dated

Notary Public in and for the State of Washington
Residing at _____
My appointment expires _____

SAS/tlb

EXHIBIT A

LEGAL DESCRIPTION:

AN EASEMENT FOR STORM WATER DRAINAGE LOCATED IN A PORTION OF THE SOUTHWEST QUARTER OF THE NORTHWEST QUARTER OF SECTION 31, TOWNSHIP 21 NORTH, RANGE 5 EAST, W.M., IN KING COUNTY, WASHINGTON, DESCRIBED AS FOLLOWS:

COMMENCING AT THE SOUTHWEST CORNER OF SAID SUBDIVISION;
THENCE NORTH 91°48'00" EAST ALONG THE WEST LINE THEREOF A DISTANCE OF 50.16 FEET TO THE NORTHERLY MARGIN OF ORAVETZ PLACE S.E.;
THENCE SOUTH 89°09'24" EAST ALONG SAID NORTHERLY MARGIN A DISTANCE OF 500.07 FEET;
THENCE NORTH 91°48'00" EAST A DISTANCE OF 376.27 FEET;
THENCE SOUTH 88°12'00" EAST A DISTANCE OF 19.78 FEET TO THE POINT OF BEGINNING OF SAID EASEMENT;
THENCE NORTH 64°33'09" EAST A DISTANCE OF 227.38 FEET;
THENCE NORTH 12°29'51" EAST A DISTANCE OF 5.66 FEET;
THENCE NORTH 26°33'54" WEST A DISTANCE OF 4.92 FEET;
THENCE NORTH 04°43'34" WEST A DISTANCE OF 21.61 FEET;
THENCE NORTH 85°16'26" EAST A DISTANCE OF 15.00 FEET;
THENCE SOUTH 04°43'34" EAST A DISTANCE OF 18.71 FEET;
THENCE SOUTH 26°33'54" EAST A DISTANCE OF 7.35 FEET;
THENCE SOUTH 12°29'51" WEST A DISTANCE OF 6.79 FEET;
THENCE SOUTH 84°59'30" EAST A DISTANCE OF 20.07 FEET;
THENCE SOUTH 48°10'33" EAST A DISTANCE OF 49.47 FEET;
THENCE NORTH 41°49'12" EAST A DISTANCE OF 15.00 FEET;
THENCE NORTH 48°10'45" WEST A DISTANCE OF 43.79 FEET TO THE BEGINNING OF A NON-TARGET CURVE TO THE RIGHT, THE RADIUS OF WHICH BEARS SOUTH 51°25'24" EAST A DISTANCE OF 185.50 FEET;
THENCE EASTERLY ALONG SAID CURVE, THROUGH A CENTRAL ANGLE OF 55°09'56", A DISTANCE OF 178.61 FEET;
THENCE NORTH 05°15'56" EAST A DISTANCE OF 18.50 FEET;
THENCE NORTH 23°50'05" EAST A DISTANCE OF 12.14 FEET;
THENCE NORTH 19°38'22" WEST A DISTANCE OF 30.32 FEET;
THENCE NORTH 70°21'38" EAST A DISTANCE OF 15.00 FEET;
THENCE SOUTH 19°38'22" EAST A DISTANCE OF 36.30 FEET;
THENCE SOUTH 23°50'05" WEST A DISTANCE OF 15.67 FEET;
THENCE SOUTH 05°15'56" WEST A DISTANCE OF 16.26 FEET TO THE BEGINNING OF A NON-TARGET CURVE TO THE RIGHT, THE RADIUS OF WHICH BEARS SOUTH 08°22'37" WEST A DISTANCE OF 185.50 FEET;
THENCE EASTERLY ALONG SAID CURVE, THROUGH A CENTRAL ANGLE OF 37°46'43", A DISTANCE OF 122.31 FEET;
THENCE SOUTH 41°50'03" WEST A DISTANCE OF 34.81 FEET;
THENCE SOUTH 48°10'38" EAST A DISTANCE OF 10.00 FEET;
THENCE SOUTH 41°49'26" WEST A DISTANCE OF 56.00 FEET;
THENCE NORTH 48°10'38" WEST A DISTANCE OF 9.84 FEET;
THENCE SOUTH 29°48'36" WEST A DISTANCE OF 20.42 FEET;
THENCE SOUTH 41°45'30" WEST A DISTANCE OF 81.73 FEET;
THENCE SOUTH 86°49'23" WEST A DISTANCE OF 15.47 FEET;
THENCE NORTH 48°09'08" WEST A DISTANCE OF 83.21 FEET;
THENCE SOUTH 41°49'43" WEST A DISTANCE OF 6.05 FEET;
THENCE NORTH 48°10'17" WEST A DISTANCE OF 55.46 FEET;
THENCE SOUTH 31°43'26" EAST A DISTANCE OF 224.28 FEET;
THENCE SOUTH 41°42'08" WEST A DISTANCE OF 57.22 FEET;
THENCE SOUTH 55°44'36" WEST A DISTANCE OF 74.09 FEET;
THENCE SOUTH 63°14'59" WEST A DISTANCE OF 24.56 FEET;
THENCE SOUTH 26°45'06" EAST A DISTANCE OF 15.97 FEET;
THENCE SOUTH 63°17'34" WEST A DISTANCE OF 76.50 FEET;
THENCE NORTH 26°44'57" WEST A DISTANCE OF 15.91 FEET;

THENCE SOUTH 63°14'40" WEST A DISTANCE OF 92.71 FEET;
THENCE NORTH 71°45'20" WEST A DISTANCE OF 15.68 FEET;
THENCE NORTH 26°45'26" WEST A DISTANCE OF 94.22 FEET;
THENCE SOUTH 63°14'14" WEST A DISTANCE OF 15.94 FEET;
THENCE NORTH 26°54'35" WEST A DISTANCE OF 75.04 FEET;
THENCE NORTH 63°22'46" EAST A DISTANCE OF 16.18 FEET;
THENCE NORTH 21°44'05" WEST A DISTANCE OF 107.09 FEET;
THENCE NORTH 01°09'33" WEST A DISTANCE OF 49.25 FEET TO THE POINT OF
BEGINNING.

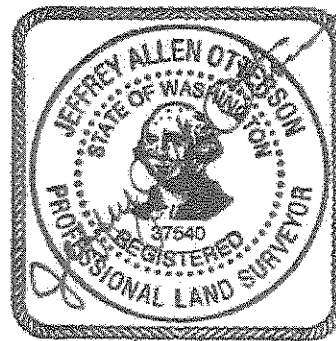

09/08/16

EXHIBIT B

(PAGE 1 OF 2)

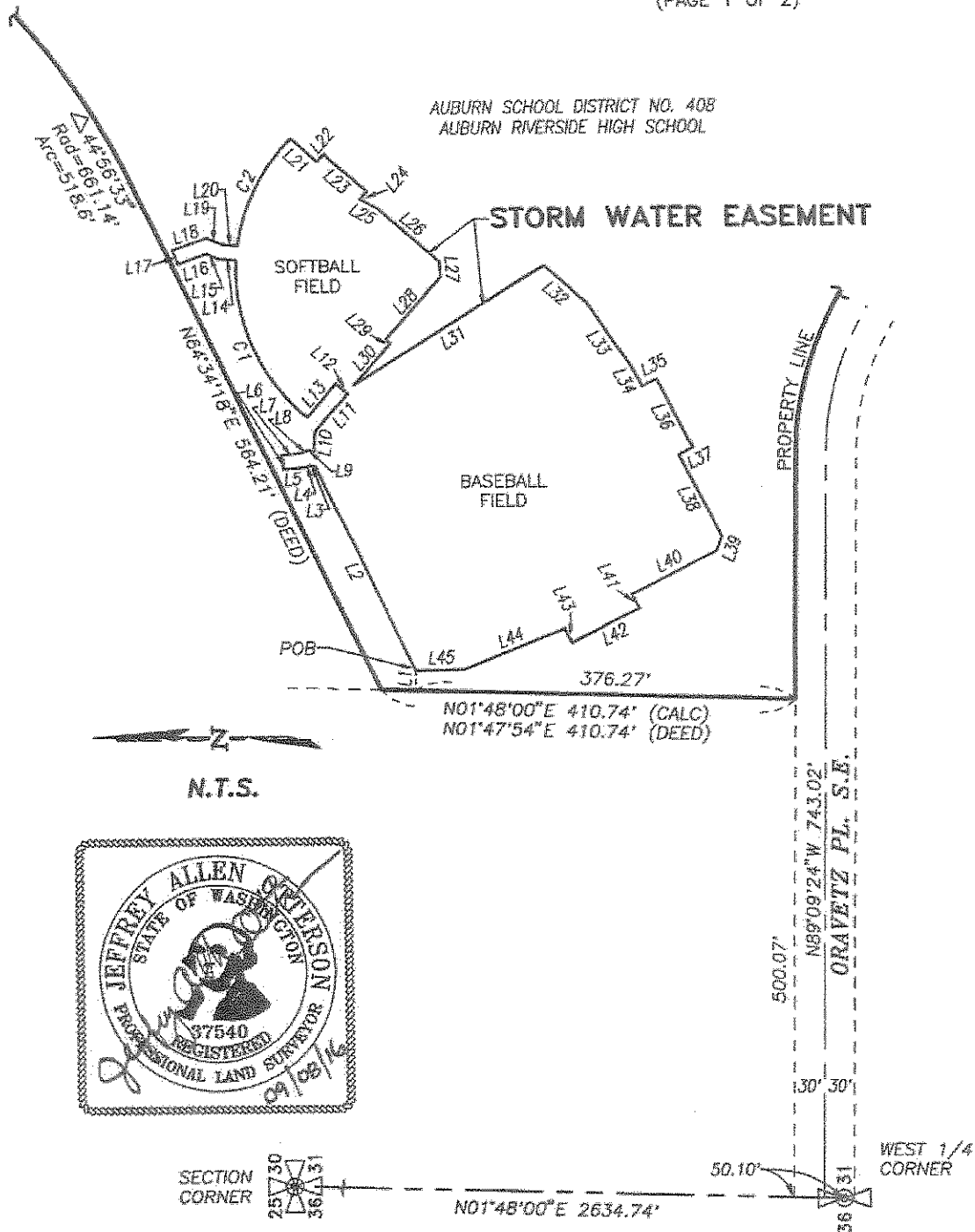

EXHIBIT B

(PAGE 2 OF 2)

LINE TABLE:

LINE	BEARING	DISTANCE
L1	S88°12'00"E	19.78'
L2	N64°33'09"E	227.38'
L3	N12°29'51"E	5.66'
L4	N26°33'54"W	4.92'
L5	N04°43'34"W	21.61'
L6	N85°16'26"E	15.00'
L7	S04°43'34"E	18.71'
L8	S26°33'54"E	7.35'
L9	S12°29'51"W	6.79'
L10	S84°59'30"E	20.07'
L11	S48°10'33"E	49.47'
L12	N41°49'12"E	15.00'
L13	N48°10'45"W	43.79'
L14	N05°15'56"E	18.50'
L15	N23°50'05"E	12.14'
L16	N19°38'22"W	30.32'
L17	N70°21'38"E	15.00'
L18	S19°38'22"E	36.30'
L19	S23°50'05"W	15.67'
L20	S05°15'56"W	16.26'
L21	S41°50'03"W	34.81'
L22	S48°10'38"E	10.00'
L23	S41°49'26"W	56.00'
L24	N48°10'38"W	9.84'
L25	S29°48'36"W	20.42'
L26	S41°45'30"W	81.73'
L27	S86°49'23"W	15.47'
L28	N48°09'08"W	83.21'
L29	S41°49'43"W	6.05'
L30	N48°10'17"W	55.46'
L31	S31°43'26"E	224.28'
L32	S41°42'08"W	57.22'
L33	S55°44'36"W	74.09'
L34	S63°14'59"W	24.56'
L35	S26°45'06"E	15.97'
L36	S63°17'34"W	76.50'
L37	N26°44'57"W	15.91'
L38	S63°14'40"W	92.71'
L39	N71°45'20"W	15.68'
L40	N26°45'26"W	94.22'
L41	S63°14'14"W	15.94'
L42	N26°54'35"W	75.04'
L43	N63°22'46"E	16.18'
L44	N21°44'05"W	107.09'
L45	N01°09'33"W	49.25'

CURVE TABLE:

LINE	ARC	RADIUS	DELTA
C1	178.61'	185.50'	55°09'56"
C2	122.31'	185.50'	37°46'43"

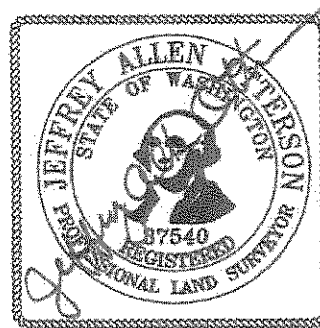

09/08/16

FINANCE

1. Vouchers

Vouchers will be presented.

Recommendation: That these vouchers be signed.

The following vouchers, as audited and certified by the Auditing Officer as required by RCW 42.24.080, and those expense reimbursement claims certified as required by RCW 42.24.090, are approved for payment. Those payments have been recorded on this listing which has been made available to the board.

As of September 26, 2016, the board, by a _____ vote, approves payments, totaling \$1,584,484.51. The payments are further identified in this document.

Total by Payment Type for Cash Account, US Bank of Washington:
Warrant Numbers 433618 through 433874, totaling \$1,584,484.51

Secretary _____	Board Member _____
Board Member _____	Board Member _____
Board Member _____	Board Member _____

Check Nbr	Vendor Name	Check Date	Check Amount
433618	3 WIRE GROUP INC	09/26/2016	154.72
433619	410 QUARRY LLC	09/26/2016	228.03
433620	A PLUS APPS LLC	09/26/2016	3,000.00
433621	AAA FIRE & SAFETY INC	09/26/2016	2,575.44
433622	AFL HYPERSCALE	09/26/2016	163.40
433623	Vendor Continued Check	09/26/2016	0.00
433624	AGRISHOP INC	09/26/2016	1,071.73
433625	ALPINE PRODUCTS INC	09/26/2016	407.01
433626	AMERICAN ACADEMY ~ GRADUATION	09/26/2016	13,409.71
433627	AMERICAN FLOORS & BLINDS	09/26/2016	262.93
433628	AMERICAN TIME AND SIGNAL CO	09/26/2016	2,482.40
433629	APPLE COMPUTER INC	09/26/2016	2,716.72
433630	AUBURN MOUNTAINVIEW H S	09/26/2016	65.00
433631	AUBURN RIVERSIDE H S	09/26/2016	62.00
433632	AUBURN SCHOOL DIST 408 **	09/26/2016	1,250.00
433633	AUBURN SENIOR H S	09/26/2016	60.00
433634	AUBURN SENIOR HIGH CULINARY AR	09/26/2016	2,527.18

Check Nbr	Vendor Name	Check Date	Check Amount
433635	BARRY A CARLAW PHD INC	09/26/2016	536.25
433636	BENTON, AMANDA	09/26/2016	50.00
433637	BERNDT, MARK	09/26/2016	6.00
433638	BIESECKER, AMANDA M	09/26/2016	100.00
433639	BINNIX, DANIELE	09/26/2016	150.00
433640	BLICK ART MATERIALS	09/26/2016	530.59
433641	BLUMENTHAL UNIFORMS & EQUIPMEN	09/26/2016	100.03
433642	BOSWELL, ERIKA J	09/26/2016	50.00
433643	BRYSON SALES & SERVICE	09/26/2016	220.74
433644	BSN SPORTS	09/26/2016	237.23
433645	BUCIO, NADIA	09/26/2016	10.00
433646	C N R INC	09/26/2016	23,743.87
433647	CDW GOVERNMENT INC	09/26/2016	406.89
433648	CENGAGE LEARNING	09/26/2016	4,210.83
433649	CENTER FOR STRENGTHENING THE T	09/26/2016	7,025.00
433650	CENTURY LINK	09/26/2016	9,825.70
433651	CENTURY LINK	09/26/2016	38,555.62
433652	CHS INC	09/26/2016	4.74
433653	CITY OF AUBURN	09/26/2016	22,458.00
433654	COASTAL FARM & RANCH	09/26/2016	14.22
433655	COASTWIDE LABORATORIES	09/26/2016	1,047.61
433656	COMCAST	09/26/2016	40.40
433657	COMPREHENSIVE MENTAL HEALTH CE	09/26/2016	455.20
433658	CONSOLIDATED ELECTRICAL DIST I	09/26/2016	108.36
433659	CONSTRUCTION INDUSTRY TRAINING	09/26/2016	119.00

Check Nbr	Vendor Name	Check Date	Check Amount
433660	COVINGTON WATER DIST	09/26/2016	125.70
433661	CUMMINS INC	09/26/2016	363.38
433662	CURTIS-JAMES, DEANNAROSE S	09/26/2016	162.00
433663	DAIKIN APPLIED AMERICAS	09/26/2016	813.59
433664	DELL MARKETING LP % DELL USA L	09/26/2016	563.50
433665	DEPT OF ENTERPRISE SERVICES	09/26/2016	150.00
433666	DEPT OF LABOR & INDUSTRIES	09/26/2016	86.00
433667	DEPT OF LABOR & INDUSTRIES	09/26/2016	877.50
433668	DEPT OF LICENSING	09/26/2016	65.00
433669	DON JOHNSTON INC	09/26/2016	11,548.84
433670	DON SMALL & SONS OIL DIST CO	09/26/2016	61.76
433671	DORIAN STUDIO INC	09/26/2016	158.78
433672	DORSE & COMPANY INC	09/26/2016	197.10
433673	DOUGLAS-BRAID, SARAH E	09/26/2016	525.00
433674	DRUG FREE BUSINESS	09/26/2016	458.00
433675	Vendor Continued Check	09/26/2016	0.00
433676	Vendor Continued Check	09/26/2016	0.00
433677	DYNAMIC LANGUAGE CENTER INC	09/26/2016	2,158.06
433678	DYNAMIC SPORTS CONSTRUCTION IN	09/26/2016	783.05
433679	DYNAMIC SPORTS CONSTRUCTION IN	09/26/2016	16,365.75
433680	E J BARTELLS	09/26/2016	86.79
433681	EASTBAY INC	09/26/2016	10,082.54
433682	EB BRADLEY COMPANY	09/26/2016	462.69
433683	EDUCATION DEVELOPMENT CENTER I	09/26/2016	4,100.00
433684	EDUCATIONAL TESTING SERVICE IN	09/26/2016	550.00

Check Nbr	Vendor Name	Check Date	Check Amount
433685	EK BEVERAGE COMPANY	09/26/2016	1,657.10
433686	ELECTROCOM	09/26/2016	221.74
433687	ELECTROCOM	09/26/2016	739.13
433688	ELECTROCOM	09/26/2016	369.56
433689	EMERALD AIRE INC	09/26/2016	1,620.61
433690	EMERALD AIRE INC	09/26/2016	952.98
433691	EVELYN N PROBERT LITERACY CONS	09/26/2016	1,200.00
433692	EVERGREEN ENVIRONMENTAL SERVIC	09/26/2016	615.28
433693	FABELA, MARIA	09/26/2016	18.00
433694	Vendor Continued Check	09/26/2016	0.00
433695	Vendor Continued Check	09/26/2016	0.00
433696	Vendor Continued Check	09/26/2016	0.00
433697	FERGUSON ENTERPRISES INC #3007	09/26/2016	1,673.96
433698	FIRE KING OF SEATTLE INC	09/26/2016	1,793.61
433699	FIRE SYSTEMS WEST INC	09/26/2016	537.65
433700	FOLLETT SCHOOL SOLUTIONS INC	09/26/2016	3,704.28
433701	GEMMELL, CYNTHIA ANN	09/26/2016	50.00
433702	GIBBON, BRITTNEY N	09/26/2016	150.00
433703	GIBBS SMITH PUBLISHER	09/26/2016	10,300.34
433704	GILL, STEVEN J	09/26/2016	600.00
433705	GLOBAL EQUIPMENT CO	09/26/2016	1,049.85
433706	GOPHER SPORT	09/26/2016	81.61
433707	GORDON, CATHY	09/26/2016	10.00
433708	GOS PRINTING CORP	09/26/2016	317.40
433709	GROW PUBLICATIONS	09/26/2016	189.09

Check Nbr	Vendor Name	Check Date	Check Amount
433710	GUARDIAN SECURITY SYSTEMS INC	09/26/2016	1,464.00
433711	HAMBY, SHARA T	09/26/2016	15.00
433712	HEALTH CARE AUTHORITY DIVISION	09/26/2016	947.69
433713	HEALTH VENTURE	09/26/2016	1,968.75
433714	HELMKE, AMANDA	09/26/2016	50.00
433715	IBBETSON, SHAELENE	09/26/2016	163.62
433716	INTERMOUNTAIN LOCK & SECURITY	09/26/2016	7,662.83
433717	IXL LEARNING INC	09/26/2016	3,413.00
433718	JW PEPPER & SON INC	09/26/2016	96.29
433719	KAJEET, INC	09/26/2016	15,347.71
433720	KAYSER LAUBE, SARAH	09/26/2016	13.00
433721	KDL HARDWARE SUPPLY INC	09/26/2016	63.92
433722	KENT TEACHING & TOYS	09/26/2016	72.86
433723	KERSHAW, TEAL	09/26/2016	150.00
433724	KETRON, SCOTT ALAN	09/26/2016	250.00
433725	KING COUNTY DIRECTORS ASSN	09/26/2016	13,734.59
433726	KONICA MINOLTA BUSINESS SOLUTI	09/26/2016	950.10
433727	KURTZ BROS	09/26/2016	100.20
433728	LAW OFFICES OF RICK KAISER PLL	09/26/2016	175.00
433729	LEWIS, LINDA	09/26/2016	378.00
433730	LONG BUILDING TECHNOLOGIES	09/26/2016	1,095.00
433731	MCARTHUR, JEFFREY	09/26/2016	80.00
433732	MCCLURE, MEGHAN T	09/26/2016	150.00
433733	MEIER, SARAH	09/26/2016	50.00
433734	MICRO COMPUTER SYSTEMS INC	09/26/2016	8,708.12

Check Nbr	Vendor Name	Check Date	Check Amount
433735	MIDCO MATERIAL HANDLING INC	09/26/2016	1,917.20
433736	MINUTEMAN PRESS OF AUBURN	09/26/2016	1,159.08
433737	MOTOR OIL SUPPLY INC	09/26/2016	1,833.58
433738	MSC INDUSTRIAL SUPPLY CO	09/26/2016	211.32
433739	MT BAKER M S	09/26/2016	32.00
433740	MULTI SERVICE CORPORATION	09/26/2016	437.98
433741	MUSIC & ARTS CENTER	09/26/2016	38,527.76
433742	NATIONAL MINORITY UPDATE	09/26/2016	590.00
433743	NCS PEARSON INC	09/26/2016	6,611.92
433744	NGUYEN, JESSICA	09/26/2016	50.00
433745	NW BATTERIES	09/26/2016	1,309.40
433746	NW TEXTBOOK DEPOSITORY	09/26/2016	4,976.82
433747	OCCUPATIONAL HEALTH SERVICES	09/26/2016	125.00
433748	OETC	09/26/2016	79.33
433749	OLYMPIC M S	09/26/2016	32.00
433750	ORCA PACIFIC INC	09/26/2016	705.77
433751	ORIGO EDUCATION INC	09/26/2016	29.57
433752	OXFORD UNIVERSITY PRESS CORP	09/26/2016	1,931.89
433753	PACIFIC INTERPRETERS INC	09/26/2016	204.73
433754	PATTERSON BUCHANAN FOBES & LEI	09/26/2016	8,427.94
433755	PEARSON EDUCATION INC	09/26/2016	3,288.74
433756	PHILIPS MEDICAL SYSTEMS	09/26/2016	906.06
433757	PITNEY BOWES INC	09/26/2016	722.70
433758	PORTIN, ROSELLE	09/26/2016	40.00
433759	POWELL, EDWIN	09/26/2016	250.00

Check Nbr	Vendor Name	Check Date	Check Amount
433760	PRAXAIR DISTRIBUTION INC	09/26/2016	22.38
433761	PRINCIPALS ASSN OF SOUTH PUGET	09/26/2016	546.00
433762	PROCTOR SALES INC.	09/26/2016	6,169.24
433763	PROLIPHIX INC	09/26/2016	5,124.60
433764	PUGET SOUND ENERGY ELECTRIC	09/26/2016	73,755.50
433765	Vendor Continued Check	09/26/2016	0.00
433766	PUGET SOUND ENERGY NAT GAS	09/26/2016	6,798.84
433767	PUGET SOUND INSTRUMENTS	09/26/2016	5,640.62
433768	QUALITY FENCE BUILDERS INC	09/26/2016	1,018.35
433769	RAINIER M S	09/26/2016	28.00
433770	RESCUE ROOTER ARS	09/26/2016	735.36
433771	RESCUE ROOTER ARS	09/26/2016	972.36
433772	Vendor Continued Check	09/26/2016	0.00
433773	Vendor Continued Check	09/26/2016	0.00
433774	REXEL INC	09/26/2016	1,923.87
433775	RODDA PAINT CO	09/26/2016	1,571.52
433776	RWC INTERNATIONAL LTD INC	09/26/2016	219.11
433777	RYDIN DECAL	09/26/2016	292.64
433778	SAGE PUBLICATIONS INC	09/26/2016	16,100.00
433779	SALUNGA, VIOLY	09/26/2016	38.00
433780	SCHETKY NW SALES INC	09/26/2016	294.56
433781	SCHNEIDER, DARLA	09/26/2016	9.00
433782	SCHOLASTIC CLASSROOM MAGAZINES	09/26/2016	159.69
433783	SCHOOL SPECIALTY INC	09/26/2016	4,432.12
433784	SHARP BUSINESS SYSTEMS	09/26/2016	24.99

Check Nbr	Vendor Name	Check Date	Check Amount
433785	SHEPPARD, BRIANA L	09/26/2016	150.00
433786	SHRED IT USA LLC	09/26/2016	704.25
433787	SINGH, JITENDRA	09/26/2016	12.00
433788	SIX ROBBLEES INC	09/26/2016	98.92
433789	SKC INDUSTRIES	09/26/2016	143.62
433790	SMARSH INC	09/26/2016	50.00
433791	SMITH & GREENE COMPANY	09/26/2016	3,591.60
433792	SNYDERS PIANO SERVICE	09/26/2016	250.00
433793	SOMERS, REAGAN	09/26/2016	13.00
433794	SONITROL PACIFIC	09/26/2016	246.00
433795	SOUND PUBLISHING INC	09/26/2016	82.88
433796	SOUTH KING COUNTY SOCCER REFER	09/26/2016	2,247.75
433797	STANSELL GLASS INC	09/26/2016	368.84
433798	STAPLES BUSINESS ADVANTAGE	09/26/2016	1,126.05
433799	STERICYCLE WASTE SERVICES	09/26/2016	10.36
433800	SUTHERLAND, ERIN LEIGH	09/26/2016	500.00
433801	TACOMA SCREW PRODUCTS INC	09/26/2016	185.00
433802	TAPIA OROZCO, GUADALUPE	09/26/2016	3.00
433803	Vendor Continued Check	09/26/2016	0.00
433804	Vendor Continued Check	09/26/2016	0.00
433805	Vendor Continued Check	09/26/2016	0.00
433806	Vendor Continued Check	09/26/2016	0.00
433807	Vendor Continued Check	09/26/2016	0.00
433808	TCI TEACHERS CURRICULUM INSTIT	09/26/2016	142,344.36
433809	TEACHER CREATED MATERIALS	09/26/2016	361.34

Check Nbr	Vendor Name	Check Date	Check Amount
433810	Vendor Continued Check	09/26/2016	0.00
433811	Vendor Continued Check	09/26/2016	0.00
433812	Vendor Continued Check	09/26/2016	0.00
433813	TED BROWN MUSIC COMPANY	09/26/2016	4,580.60
433814	TESLA ELECTRIC LLC	09/26/2016	2,327.63
433815	TESLA ELECTRIC LLC	09/26/2016	327.41
433816	TORRES-PINTOS, DARA ANNE	09/26/2016	150.00
433817	TOTAL FILTRATION SERVICES, INC	09/26/2016	1,421.55
433818	UNIFIRST CORPORATION	09/26/2016	1,152.87
433819	US HEALTHWORKS MEDICAL GROUP W	09/26/2016	240.00
433820	USA MOBILITY WIRELESS INC	09/26/2016	353.77
433821	VALLEY ATHLETICS	09/26/2016	1,103.49
433822	WALMART SAMS CLUB	09/26/2016	610.28
433823	WASH CEDAR & SUPPLY CO	09/26/2016	82.41
433824	WASH SCHOOLS RISK MGMT POOL MS	09/26/2016	445,358.50
433825	WASH SCHOOL PERSONNEL ASSN	09/26/2016	500.00
433826	WHITE, KATHERN HELEN	09/26/2016	1,000.00
433827	WILBUR ELLIS COMPANY LLC	09/26/2016	296.75
433828	WORLD WIDE VINYL REPAIR SYSTEM	09/26/2016	105.48
433829	YATES, ERIN	09/26/2016	150.00
433830	A A ASPHALTING INCORPORATED	09/26/2016	7,362.75
433831	APOLLO MECHANICAL CONTRACTORS	09/26/2016	31,141.00
433832	COUGHLIN PORTER LUNDEEN INC	09/26/2016	400.00
433833	EMERSON, LEO S	09/26/2016	9,000.00
433834	GREENE GASAWAY ARCHITECTS PLLC	09/26/2016	5,329.43

Check Nbr	Vendor Name	Check Date	Check Amount
433835	HARGIS ENGINEERS INC	09/26/2016	4,945.50
433836	KING COUNTY DIRECTORS ASSN	09/26/2016	117.21
433837	ASSN OF WASHINGTON STUDENT LEA	09/26/2016	65.00
433838	AUBURN SCHOOL DIST 408 **	09/26/2016	1,028.00
433839	AUBURN SCHOOL DIST 408 **	09/26/2016	281.66
433840	AUBURN SCHOOL DIST 408 **	09/26/2016	353.40
433841	ASSOCIATION OF WASH SCHOOL PRI	09/26/2016	65.00
433842	BALDRIDGE, JENA S	09/26/2016	25.00
433843	BELLAIR CHARTERS	09/26/2016	2,817.31
433844	BSN SPORTS	09/26/2016	804.64
433845	CADENA PRINTING	09/26/2016	1,138.80
433846	COSTCO	09/26/2016	1,798.17
433847	DUGANS INCORPORATED	09/26/2016	1,545.81
433848	EASTBAY INC	09/26/2016	3,007.12
433849	HARLAN FAIRBANKS	09/26/2016	1,871.03
433850	HERFF JONES YEAR BOOK PAYMENTS	09/26/2016	1,337.97
433851	HERRERA-BLAS, BARBARA	09/26/2016	45.00
433852	IDEAWORKS NW	09/26/2016	5,232.57
433853	IMAGE MASTERS INC	09/26/2016	16.43
433854	IRGA, DOROTA	09/26/2016	30.00
433855	K I FIGHTING CONCEPTS LLC	09/26/2016	394.58
433856	KAP7 INTERNATIONAL	09/26/2016	495.86
433857	MEDCO SUPPLY CO INC	09/26/2016	80.98
433858	MF ATHLETIC CO	09/26/2016	367.08
433859	MUKILTEO SCHOOL DISTRICT	09/26/2016	235.00

Check Nbr	Vendor Name	Check Date	Check Amount
433860	PORTIN, ROSELLE	09/26/2016	45.00
433861	SOUTH KING COUNTY SOCCER REFER	09/26/2016	2,674.05
433862	SOUTH SOUND SPIRIT GROUP	09/26/2016	2,250.00
433863	SPORTS CONNECTION LLC	09/26/2016	201.28
433864	STAPLES BUSINESS ADVANTAGE	09/26/2016	163.35
433865	SUMNER SCHOOL DIST #320	09/26/2016	210.00
433866	TAHOMA CROSS COUNTRY RUNNING C	09/26/2016	125.00
433867	TAPPS ISLAND ASSOCIATION	09/26/2016	1,048.69
433868	TD SPORTSWEAR	09/26/2016	370.99
433869	TRINIDAD, FREDELYN D	09/26/2016	45.00
433870	UNIVERSITY PLACE SCHOOL DISTRI	09/26/2016	100.00
433871	VARSITY SPIRIT	09/26/2016	12,248.25
433872	WASH ASSN OF SCHOOL BUSINESS O	09/26/2016	185.00
433873	WASH MUSIC EDUCATION ASSN	09/26/2016	160.00
433874	SCHETKY NW SALES INC	09/26/2016	394,658.90
257	Computer	Check(s) For a Total of	1,584,484.51

0	Manual	Checks For a Total of	0.00
0	Wire Transfer	Checks For a Total of	0.00
0	ACH	Checks For a Total of	0.00
257	Computer	Checks For a Total of	1,584,484.51
Total For 257 Manual, Wire Tran, ACH & Computer Checks			1,584,484.51
Less	0	Voided	Checks For a Total of 0.00
Net Amount			1,584,484.51

F U N D S U M M A R Y

Fund	Description	Balance Sheet	Revenue	Expense	Total
10	General Fund	1,839.14	3,022.81	1,083,804.75	1,088,666.70
20	Capital Projects	0.00	0.00	58,295.89	58,295.89
40	ASB Fund	0.00	190.00	42,673.02	42,863.02
90	Transportation V	0.00	0.00	394,658.90	394,658.90

The following vouchers, as audited and certified by the Auditing Officer as required by RCW 42.24.080, and those expense reimbursement claims certified as required by RCW 42.24.090, are approved for payment. Those payments have been recorded on this listing which has been made available to the board.

As of September 26, 2016, the board, by a _____ vote, approves payments, totaling \$104,565.48. The payments are further identified in this document.

Total by Payment Type for Cash Account, US Bank Wire Transfers:
Wire Transfer Payments 201500687 through 201600017, totaling \$104,565.48

Secretary _____	Board Member _____
Board Member _____	Board Member _____
Board Member _____	Board Member _____

Check Nbr	Vendor Name	Check Date	Check Amount
201500687	KING COUNTY DIRECTORS ASSN	09/26/2016	3,490.04
201500688	STAPLES BUSINESS ADVANTAGE	09/26/2016	2,667.35
201500689	GOSNEY MOTOR PARTS INC	09/26/2016	338.96
201500690	CEDAR GROVE ORGANICS RECYCLING	09/26/2016	1,380.90
201500691	CITY OF AUBURN UTILITIES	09/26/2016	23,145.42
201500692	REPUBLIC SERVICES #176	09/26/2016	2,287.73
201500693	OFFICE DEPOT INC ACCT#8011 073	09/26/2016	108.90
201600005	KING COUNTY DIRECTORS ASSN	09/26/2016	15,257.02
201600006	STAPLES BUSINESS ADVANTAGE	09/26/2016	6,251.80
201600007	DK CUSTOM INK	09/26/2016	2,266.00
201600008	HUDL AGILE SPORTS TECHNOLOGIES	09/26/2016	3,499.71
201600009	BRAX SPIRIT CUPS	09/26/2016	1,800.20
201600010	EASTBAY INC	09/26/2016	6,846.75
201600011	GOSNEY MOTOR PARTS INC	09/26/2016	1,108.38
201600012	WASH ASSN FOR MAINTENANCE OPER	09/26/2016	640.00
201600013	KONICA MINOLTA BUSINESS SOLUTI	09/26/2016	33,146.12
201600014	AT & T	09/26/2016	98.04

Check Nbr	Vendor Name	Check Date	Check Amount
201600015	VERIZON WIRELESS	09/26/2016	0.94
201600016	UNITED PARCEL SERVICE	09/26/2016	100.00
201600017	OFFICE DEPOT INC ACCT#8011 073	09/26/2016	131.22
20	Wire Transfer Check(s) For a Total of		104,565.48

0	Manual	Checks For a Total of	0.00
20	Wire Transfer	Checks For a Total of	104,565.48
0	ACH	Checks For a Total of	0.00
0	Computer	Checks For a Total of	0.00
Total For 20	Manual, Wire Tran, ACH & Computer Checks		104,565.48
Less 0	Voided	Checks For a Total of	0.00
	Net Amount		104,565.48

F U N D S U M M A R Y

Fund	Description	Balance Sheet	Revenue	Expense	Total
10	General Fund	2,302.36	0.00	94,697.21	96,999.57
40	ASB Fund	0.00	0.00	7,565.91	7,565.91

The following vouchers, as audited and certified by the Auditing Officer as required by RCW 42.24.080, and those expense reimbursement claims certified as required by RCW 42.24.090, are approved for payment. Those payments have been recorded on this listing which has been made available to the board.

As of September 26, 2016, the board, by a _____ vote, approves payments, totaling \$286,549.12. The payments are further identified in this document.

Total by Payment Type for Cash Account, AP Direct Dep Settlement Accou:
ACH Numbers 161700093 through 161700252, totaling \$286,549.12

Secretary _____	Board Member _____
Board Member _____	Board Member _____
Board Member _____	Board Member _____

Check Nbr	Vendor Name	Check Date	Check Amount
161700093	AGNEW, CORRIE LEE LABERGE	09/26/2016	450.00
161700094	ALDERETE, NINA MARIE	09/26/2016	500.00
161700095	ALONZO, VICKI LEE	09/26/2016	190.11
161700096	AMADOR, REGINA LOUISE	09/26/2016	50.00
161700097	ANDERSON, CINDY LEA	09/26/2016	500.00
161700098	ANDERSON, KATIE L	09/26/2016	500.00
161700099	ANDRADE-ARRIETA, APRIL SUNSHIN	09/26/2016	650.00
161700100	ANDRES, SARAH MICHELLE	09/26/2016	500.00
161700101	ARMBRUSTER, SUSAN JO	09/26/2016	500.00
161700102	ASTLE, ERIKA S	09/26/2016	500.00
161700103	AUBURN SCHOOL DIST REVOLVING F	09/26/2016	937.12
161700104	BARDSLEY, STACY ANNE	09/26/2016	500.00
161700105	BARKER, CAROL JEAN	09/26/2016	74.54
161700106	BARTELT, JEANINE	09/26/2016	105.00
161700107	BATES, VICKI	09/26/2016	429.30
161700108	BEAUBIEN, MONICA A	09/26/2016	495.00
161700109	BEHREND, DEENA MARIE	09/26/2016	131.39

Check Nbr	Vendor Name	Check Date	Check Amount
161700110	BLACK, KRISTINA LEE	09/26/2016	23.40
161700111	BLAU, CYNTHIA JEANETTE	09/26/2016	500.00
161700112	BOLEN, PAMELA M	09/26/2016	103.00
161700113	BOYD JR, LAWRENCE	09/26/2016	32.78
161700114	BROOKS, STACEY LORRAINE	09/26/2016	495.00
161700115	BROWN, GREGORY S	09/26/2016	243.61
161700116	BROWN, KAREN L	09/26/2016	79.00
161700117	BRUNELLE, JEANETTE M	09/26/2016	500.00
161700118	BURKHALTER, ARLEEN JEAN	09/26/2016	30.09
161700119	BURT, TIFFANY ANN	09/26/2016	16.20
161700120	CAMPBELL-AIKENS, JANIS GAIL	09/26/2016	64.27
161700121	CARR, KARIN	09/26/2016	500.00
161700122	CAVENEY CONSULTANT SERVICES	09/26/2016	1,237.50
161700123	CHESNUT, KELSY NICOLE	09/26/2016	239.15
161700124	CLOUGH, MICHELLE MARIE	09/26/2016	500.00
161700125	COLBURN, SALLY ANNE	09/26/2016	155.19
161700126	CRAIN, LORI HELEN	09/26/2016	500.00
161700127	CRIDDLE, JAYNE	09/26/2016	39.95
161700128	DANIELS, DENISE CLARISE	09/26/2016	215.23
161700129	DANIELS, TREENA JOY	09/26/2016	275.91
161700130	DAVIS, MARY KATHERYN	09/26/2016	0.96
161700131	DEHNERT, AMBER NICHOLE	09/26/2016	50.00
161700132	DEJONG, CATHERINE ANNE	09/26/2016	98.16
161700133	DOW, DAVID DOUGLAS	09/26/2016	500.00
161700134	EDNETICS INC	09/26/2016	204.25

Check Nbr	Vendor Name	Check Date	Check Amount
161700135	ERONEMO, ASHLEY VALERIE	09/26/2016	495.00
161700136	FAWVER, RICHARD ALLEN	09/26/2016	76.80
161700137	FETTIG, ANGELA E	09/26/2016	62.47
161700138	FOOD SERVICES OF AMERICA *	09/26/2016	104,064.66
161700139	FOSS, KIMBERLEY RENEE	09/26/2016	388.00
161700140	FRAZIER, LESLIE RICHELLE	09/26/2016	250.00
161700141	FRUEH, CHRISTINA LEIGH	09/26/2016	33.93
161700142	GARY, ANDREW B	09/26/2016	500.00
161700143	GATES, TAMARA	09/26/2016	109.18
161700144	GAYMAN, MARY ANNE	09/26/2016	135.00
161700145	GIDLEY, MARY JO COLUCCIO	09/26/2016	500.00
161700146	GIFFORD, ALVIN BURTON	09/26/2016	500.00
161700147	GOASLIND, EMILY RAE	09/26/2016	250.00
161700148	GRAY, JUDY LYNN	09/26/2016	374.00
161700149	GRIMM, LORI LYNN	09/26/2016	286.47
161700150	HARMON, SHERYL L	09/26/2016	500.00
161700151	HARVEY, BONNIE CHRISTINE	09/26/2016	255.00
161700152	HENDRICKS, JESSICA LYNN	09/26/2016	500.00
161700153	HERREN, TERRI ANN	09/26/2016	39.88
161700154	HILES, MARINA GUADALUPE	09/26/2016	21.60
161700155	HOLT, MARIANNE L	09/26/2016	54.67
161700156	HORN, LISA MARIE	09/26/2016	39.91
161700157	HOSTETTER, JAYME LYNN	09/26/2016	15.17
161700158	HOWE, ERIC	09/26/2016	500.00
161700159	J. DE HAVEN CONSULTING	09/26/2016	2,480.00

Check Nbr	Vendor Name	Check Date	Check Amount
161700160	JACOBSMA, AMANDA CHRISTINE	09/26/2016	50.00
161700161	JENKINS, MARILYN K	09/26/2016	285.00
161700162	JENKINS, SHANA D	09/26/2016	500.00
161700163	JEWETT, MARICE CAILEY	09/26/2016	330.00
161700164	KAUP, THOMAS JOSEPH	09/26/2016	450.39
161700165	KEEFE, REBECCA LYNN	09/26/2016	25.92
161700166	KELEHER, MANDY	09/26/2016	441.00
161700167	KELIHER, LEWIS J	09/26/2016	483.44
161700168	KENWORTHY, ROBERT DAVID	09/26/2016	70.20
161700169	KIILSGAARD, LESLIE LOUISE	09/26/2016	141.03
161700170	KIM, MIRA	09/26/2016	296.14
161700171	KING, LAURA LEE	09/26/2016	497.03
161700172	KINKELA, MERILEE	09/26/2016	275.00
161700173	KINNEY, DANIELLE SUE	09/26/2016	500.00
161700174	KLIEWER, KARSTIN H	09/26/2016	370.00
161700175	KOENIG, SALLY J	09/26/2016	66.00
161700176	LEAVITT, RACHEL ROSE	09/26/2016	500.00
161700177	LINDBERG, GINA L	09/26/2016	495.00
161700178	LOCKETT, SARAH N	09/26/2016	300.00
161700179	MANDLER, CONNIE T	09/26/2016	921.29
161700180	MARSHALL, ANNA MYRA	09/26/2016	500.00
161700181	MEAD, MARILYN RYANN	09/26/2016	335.00
161700182	MILLER, TANA LYNN	09/26/2016	83.74
161700183	MORITZ, ROBERT CHARLES	09/26/2016	500.00
161700184	MORRIS, GARY A	09/26/2016	29.95

Check Nbr	Vendor Name	Check Date	Check Amount
161700185	MOYD, CHERYL CE	09/26/2016	41.64
161700186	NELSON, SHARI M	09/26/2016	41.98
161700187	NIXON, KERRI LYNN	09/26/2016	257.70
161700188	OPINCARNE, AIMEE BETH	09/26/2016	191.13
161700189	PETERS, DOROTHEA F	09/26/2016	18.14
161700190	PETRIE, DELLA JILL	09/26/2016	70.00
161700191	PETTIT, JULIE ANN	09/26/2016	144.99
161700192	PODESZWA, TY WESLEY	09/26/2016	439.00
161700193	POTTERF, KELSI ADELE	09/26/2016	100.00
161700194	QURASHI, AREESA YASMEEN	09/26/2016	416.00
161700195	RAMBOW, JULIANNE ROSE	09/26/2016	500.00
161700196	RASMUSSEN, DAWN LORRAINE	09/26/2016	1,704.00
161700197	REES, KYLE MURRAY	09/26/2016	119.06
161700198	RHODES, CATHERINE HELEN	09/26/2016	500.00
161700199	RIOUX, CATRINA MARIE	09/26/2016	50.00
161700200	RISE, ALLISON SMALL	09/26/2016	500.00
161700201	ROGOJIN, LAURA ANN	09/26/2016	686.88
161700202	ROOT, MICALA HARDEMANN	09/26/2016	500.00
161700203	ROSHAU, MEGAN ELLEN	09/26/2016	500.00
161700204	ROWE, ALESHA MARIE	09/26/2016	189.00
161700205	RUDE, MELISSA MARIE	09/26/2016	150.00
161700206	SALOY, DAMIAH CASIMIRRI	09/26/2016	54.80
161700207	SAMUELSON, DAVID ALLEN	09/26/2016	500.00
161700208	SARRA IV, NICHOLAS JOSEPH	09/26/2016	532.91
161700209	SEBOLBORO, PAULETTE JOANN	09/26/2016	415.00

Check Nbr	Vendor Name	Check Date	Check Amount
161700210	SHAW, SARAH C	09/26/2016	410.81
161700211	SLATER, ROBIN SHANTELLE	09/26/2016	32.84
161700212	SLATT-MAXWELL, MELISSA A	09/26/2016	220.00
161700213	SNYDER, LYNNE KATHERINE	09/26/2016	495.00
161700214	SPICCIATI, ALAN	09/26/2016	15.00
161700215	STENSON, RIKKI JO	09/26/2016	465.00
161700216	STEVENS, JOLIE CARMAE	09/26/2016	1,500.00
161700217	STRAND, BRYCE JAMES	09/26/2016	79.00
161700218	STRAND, DEBRA MARIE	09/26/2016	11.17
161700219	STURGIS, KIMBERLY SHAWN	09/26/2016	500.00
161700220	SUTCLIFF, JODI KAYE	09/26/2016	117.18
161700221	SWANSON, DARLENE RENEE	09/26/2016	500.00
161700222	TAYLOR, QUYNH NGOC	09/26/2016	500.00
161700223	TECHNOLOGY EXPRESS	09/26/2016	436.91
161700224	TERJESON, RYLEE ANNA	09/26/2016	500.00
161700225	TSAOUSSIS, ANGELENA	09/26/2016	500.00
161700226	TURNER, MEGAN DENISE	09/26/2016	27.49
161700227	Vendor Continued Check	09/26/2016	0.00
161700228	Vendor Continued Check	09/26/2016	0.00
161700229	US BANK CORP PROCUREMENT CARD	09/26/2016	78,999.26
161700230	US BANK CORP TRAVEL PAYMENT	09/26/2016	2,140.85
161700231	US BANK CTE P CARDS	09/26/2016	14,317.65
161700232	VEGA COLON, NORMA IRIS	09/26/2016	269.00
161700233	WILKINSON, LISA M	09/26/2016	238.00
161700234	WILLIAMS, JENNIFER CATHERINE	09/26/2016	500.00

Check Nbr	Vendor Name	Check Date	Check Amount
161700235	WOODRUFF, JILLYAN CRISTINA	09/26/2016	500.00
161700236	ZABRISKIE, SUZANNE ELIZABETH	09/26/2016	405.00
161700237	ZIEGLER, MARK LEVON	09/26/2016	500.00
161700238	US BANK CORP PROCUREMENT CARD	09/26/2016	5,452.34
161700239	AUBURN SCHOOL DIST REVOLVING F	09/26/2016	2,300.00
161700240	BENEDICT, MERI MUIRHEAD	09/26/2016	26.21
161700241	BOWLES, JERRY F	09/26/2016	67.76
161700242	DEGROOT, KAREN MARIE	09/26/2016	25.69
161700243	DOZIER, ALETHEA CARLOS	09/26/2016	152.88
161700244	DUNAWAY, EDDIE L	09/26/2016	28.70
161700245	HEDGER, DUSTIN P	09/26/2016	299.13
161700246	MENTINK, JUSTIN W	09/26/2016	229.00
161700247	RODRIGUEZ, JESSE ANN	09/26/2016	77.58
161700248	SWENSON, PATRICK J	09/26/2016	1,836.62
161700249	Vendor Continued Check	09/26/2016	0.00
161700250	US BANK CORP PROCUREMENT CARD	09/26/2016	27,565.51
161700251	US BANK CORP TRAVEL PAYMENT	09/26/2016	1,146.33
161700252	US BANK CORP PROCUREMENT CARD	09/26/2016	45.00

160 ACH

Check(s) For a Total of

286,549.12

0	Manual	Checks For a Total of	0.00
0	Wire Transfer	Checks For a Total of	0.00
160	ACH	Checks For a Total of	286,549.12
0	Computer	Checks For a Total of	0.00
Total For 160 Manual, Wire Tran, ACH & Computer Checks			286,549.12
Less 0	Voided	Checks For a Total of	0.00
Net Amount			286,549.12

F U N D S U M M A R Y

Fund	Description	Balance Sheet	Revenue	Expense	Total
10	General Fund	-589.40	50.00	247,835.77	247,296.37
20	Capital Projects	0.00	0.00	5,452.34	5,452.34
40	ASB Fund	1,745.58	0.00	32,009.83	33,755.41
70	Private Purpose	0.00	0.00	45.00	45.00

1. Approval of Minutes

Recommendation: That the minutes be approved.

The board will discuss the March 27 and April 10, 2017, board meetings at the October 10 board meeting.

3. Discussion